



Č.j. OÚ-ZA-OOP4-2020/050426/SCH

V Žiline 15.12.2020

Rozhodnutie

Okresný úrad Žilina, odbor opravných prostriedkov, referát lesného hospodárstva (ďalej len OÚ) ako príslušný orgán podľa § 59 ods. 2 písm. i) zákona č. 326/2005 Z.z. o lesoch v znení neskorších predpisov (ďalej len zákon o lesoch) v súlade s § 46 zákona č. 71/1967 Zb. o správnom konaní v znení neskorších predpisov

I. určuje

podľa ustanovenia § 39 ods. 3 zákona o lesoch

lesný celok Kantor.

Lesný celok tvoria pozemky nachádzajúce sa v obvode hraníc lesného celku. Obvodová hranica lesného celku je tvorená týmito čiastkovými líniami – spoločnými hranicami lesných celkov :

1. lesný celok Kantor ↔ lesný celok Hubová,
2. lesný celok Kantor ↔ lesný celok Ľubochňa,
3. lesný celok Kantor ↔ lesný celok Čierňava,
4. lesný celok Kantor ↔ lesný celok Necpaly,
5. lesný celok Kantor ↔ lesný celok Kýčera,
6. lesný celok Kantor ↔ lesný celok Martinské Hole,
7. lesný celok Kantor ↔ lesný celok Jánošíkovo 13,
8. lesný celok Kantor ↔ lesný celok Párnica.

Súčasťou výrokovej časti rozhodnutia sú súradnice lomových bodov čiastkových línii tvoriacich obvodovú hranicu lesného celku, ktoré sú uvedené v prílohe tohto rozhodnutia.

O d ô v o d n e n i e

Lesný celok (LC) bol určený z podnetu Okresného úradu Žilina. Konajúci orgán štátnej správy pri jeho určovaní zohľadnil plošný rozsah lesných pozemkov, spôsob ich užívania a polohu v príslušnom lesnom hospodárskom celku.

Lesný celok sa nachádza v okrese Martin a do lesného celku patria celé katastrálne územia : Krpeľany, Nolčovo, Konské, Podhradie, Turčianska Štiavnička, Sklabinský Podzámok, Sklabiňa, Dražkovce, Tomčany (v čase určenia lesného celku bez lesných pozemkov), Diaková, Horný Kalník, Dolný Kalník, Záborie a časti katastrálnych území: Turčianske Jaseno, Žabokreky, Sučany, Belá pri Martine (v čase určenia lesného celku bez lesných pozemkov), Turany(v čase určenia lesného celku bez lesných pozemkov), Turčianske Kľačany(v čase určenia lesného celku bez lesných pozemkov), Košťany nad Turcom(v čase určenia lesného celku bez lesných pozemkov).

Lesný celok vymedzuje územie v rámci ktorého sa pre lesné pozemky vedené v registri CKN príslušného katastrálneho územia vyhotoví program starostlivosti o lesy.

Orientačná výmera lesných pozemkov v lesnom celku je 6579.6496 ha.

Vektorový súbor formát .shp obsahujúci línie obvodovej hranice lesného celku je k dispozícii na Okresnom úrade Žilina, odbore opravných prostriedkov.

Poučenie:

Proti tomuto rozhodnutiu sa možno odvolať v lehote 15 dní od dňa doručenia tohto rozhodnutia na Okresný úrad Žilina, odbor opravných prostriedkov, ul. Vysokoškolákov 8556/33B, 010 08 Žilina. Odvolanie nemá odkladný účinok.

Toto rozhodnutie je preskúmateľné súdom po vyčerpaní riadneho opravného prostriedku a po nadobudnutí jeho právoplatnosti.



JUDr. Adriána Bérešová
vedúca odboru

Rozdeľovník: :

Doručuje sa verejnou vyhláškou v zmysle § 67 ods.2 zákona o lesoch týmto účastníkom konania o určení lesného celku Kantor :

Obhospodarovateľom lesných pozemkov podľa evidencie OÚ Martin, pozemkového a lesného odboru:

1. Belička Ján, Sklabiňa 165, 038 03 Sklabiňa
2. Ilgo Ján, Mgr., Cesta k lesu 4, 031 01 Martin
3. Jesenský Ján, Turčianske Jaseno 17, 038 02 Turčianske Jaseno
4. Jesenský Ján, Dražkovce 8, 038 02 Dražkovce
5. Komposesorát Záborie, pozemkové spoločenstvo, IČO: 42056501, Záborie 42, 038 03 Záborie
6. Krišpínsky Pavol, Belá-Dulice 422, 038 11 Belá-Dulice
7. Kubala Pavol, Ing., Zámocká 7327/28, 811 01 Bratislava-Staré Mesto
8. Kučerová Anna, Mgr., Strážska cesta 1139/43, 960 01 Zvolen
9. Lesné družstvo Krpeľany, IČO: 36406619, Krpeľany 142/4, 038 54 Krpeľany
10. Lesné družstvo Turčianske Jaseno, družstvo, IČO: 36384577, č.d. 2, 038 02 Turčianske Jaseno
11. LESY SR š.p. OZ Žilina, IČO: 36038351, Nám. M.R. Štefánika 1, 011 45 Žilina
12. Majerčík Jozef, Stránske 60, 013 13 Stránske
13. Majerčík Milan; Brodenec Ján, Mierová 205, 038 03 Sklabiňa
14. Mazán Milan, Pri mlyne 340/1, 038 54 Krpeľany
15. Obec Turčianske Jaseno, IČO: 00316679, Turčianske Jaseno 24, 038 02 Turčianske Jaseno
16. PD Dražkovce so sídlom v Dražkovciach, IČO: 00005754, Dražkovce, 038 02 Dražkovce
17. RRJ s.r.o., IČO: 36439461, Folkušová 62, 038 42 Folkušová
18. SABI SK s.r.o., IČO: 36001007, Hviezdoslavovo nám. 27, 026 01 Dolný Kubín
19. Spolok bývalých urbaralistov Podhradie, p.s., IČO: 17066891, Slatinská 130/12, 03852 Podhradie
20. Staňová Marta, Partizánov 24/179, 038 51 Turčianska Štiavnička
21. SUDOR s r.o., IČO: 44397984, Folkušová 108, 038 42 Folkušová
22. Tomková Zita, 1. mája 204/40, 038 52 Podhradie
23. Turanec Jozef, Pri Celulóžke 1584/42, 010 01 Žilina
24. Turiec Group, s. r. o., IČO: 45942692, Senec 11, 903 01 Senec
25. Urbár a pasienkové pozemkové spoločenstvo Nolčovo, IČO: 31917828, Nolčovo 21, 038 54 Nolčovo
26. Urbár Martin, pozemkové spoločenstvo, IČO: 14225557, Hrdinov SNP 43, 036 01 Martin
27. Urbár, pozemkové spoločenstvo Sklabiňa, IČO: 17057949, Obecný dom 108, 03803 Sklabiňa
28. Urbárska spoločnosť Turčianska Štiavnička - pozemkové spoločenstvo, IČO: 17067537, Partizánov 167/10, 038 51 Turčianska Štiavnička
29. Urbárske lesné a pozemkové spoločenstvo Dražkovc, IČO: 00632040, Obecný úrad 45, 03802 Dražkovce
30. Urbárske pozemkové spoločenstvo Sklabinský Podzámok, IČO: 42352151, Sklabinský Podzámok 18, 038 03 Sklabinský Podzámok
31. Urbárske spoločenstvo Žabokreky, p. s., IČO: 31937365, Žabokreky 145, 038 40 Žabokreky
32. Zelník Ján, Podskala 1223/11, 038 52 Sučany

Správcomi lesného majetku štátu a zástupcami neznámych vlastníkov lesov mimo spoločných nehnuteľností :

33. LESY SR š.p. OZ Žilina, IČO: 36038351, Nám. M.R. Štefánika 1, 011 45 Žilina

Vlastníkmi lesných pozemkov :

34. vlastníci lesných pozemkov v k.ú Krpeľany,
35. vlastníci lesných pozemkov v k.ú Nolčovo,
36. vlastníci lesných pozemkov v k.ú Kanské,
37. vlastníci lesných pozemkov v k.ú Podhradie,
38. vlastníci lesných pozemkov v k.ú Turčianska Štiavnička,
39. vlastníci lesných pozemkov v k.ú Sklabinský Podzámok,
40. vlastníci lesných pozemkov v k.ú Sklabiňa,
41. vlastníci lesných pozemkov v k.ú Dražkovce,
42. vlastníci lesných pozemkov v k.ú Diaková,
43. vlastníci lesných pozemkov v k.ú Horný Kalník,
44. vlastníci lesných pozemkov v k.ú Dolný Kalník,
45. vlastníci lesných pozemkov v k.ú Záborie
46. vlastníci lesných pozemkov patriacich do lesného celku v k.ú: Sučany,
47. vlastníci lesných pozemkov patriacich do lesného celku v k.ú: Turčianske Jaseno,
48. vlastníci lesných pozemkov patriacich do lesného celku v k.ú: Žabokreky,

Správcomi podielov štátu a zástupcami neznámych vlastníkov lesných pozemkov tvoriacich spoločnú nehnuteľnosť :

49. SPF, Búdková 3555/36, 811 04 Bratislava

Za účelom zverejnenia :

1. OcÚ. Belá-Dulice, č.d. 86 038 11 Belá-Dulice
2. OcÚ. Diaková, č.d. 18, 038 02 Diaková
3. OcÚ. Dolný Kalník, č.d. 16, 038 02 Dolný Kalník
4. OcÚ. Dražkovce, č.d. 1, 038 02 Dražkovce
5. OcÚ. Horný Kalník, č.d. 39, 038 02 Horný Kalník
6. OcÚ. Košťany nad Turcom, Košťany 64, 038 41 Košťany nad Turcom
7. OcÚ. Krpeľany, Štefániková 138, 038 54 Krpeľany
8. MsÚ. Martin, Nám.S.H.Vajanské 1, 036 01 Martin (k.ú. Tomčany)
9. OcÚ. Nolčovo, č.d. 79, 038 54 Nolčovo
10. OcÚ. Podhradie, 1.mája 194/61, 038 52 Podhradie (k.ú Kanské, Podhradie)
11. OcÚ. Sklabiňa, č.d. 108, 038 03 Sklabiňa
12. OcÚ. Sklabinský Podzámok, č.d. 0, 038 03 Sklabinský Podzámok
13. OcÚ. Sučany, Námestie SNP 8, 038 52 Sučany
14. MsÚ. Turany, Osloboditeľov 83/91, 038 53 Turany
15. OcÚ. Turčianska Štiavnička, Jána Kostru 92, 038 51 Turčianska Štiavnička
16. OcÚ. Turčianske Kľačany, č.d. 179, 038 61 Turčianske Kľačany
17. OcÚ. Záborie, č.d. 21, 038 03 Záborie
18. OcÚ. Žabokreky, č.d. 145, 038 41 Žabokreky
19. OcÚ. Turčianske Jaseno, č.d. 24, 038 02 Turčianske Jaseno
20. Okresný úrad Martin pozemkový a lesný odbor, P. Mudroňa 45, 036 01 Martin
21. <https://www.minv.sk>

Na vedomie :

1. NLC – ústav HÚL, Sokolská 2, 960 52 Zvolen
2. NLC – ÚLZI, Sokolská 2, 960 52 Zvolen
3. Lesy SR š.p. Banská Bystrica odbor lesníckej politiky a certifikácie lesov, Ing. Peter Zima, Námestie SNP 8, 975 66 Banská Bystrica

Orientačné zobrazenie obvodovej hranice lesného celku Kantor:

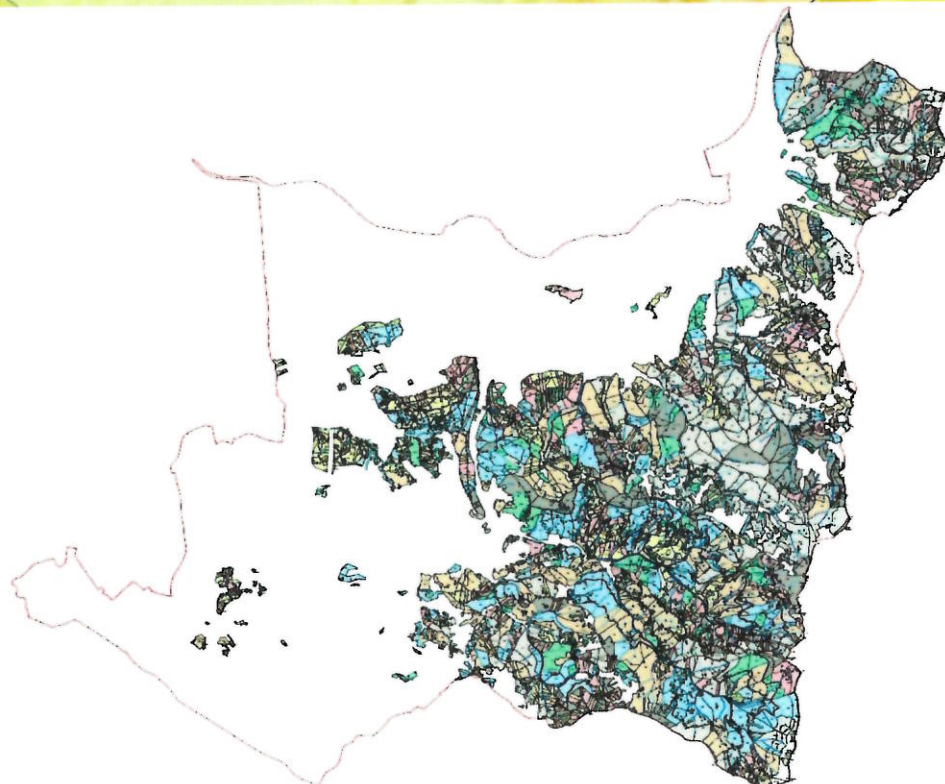
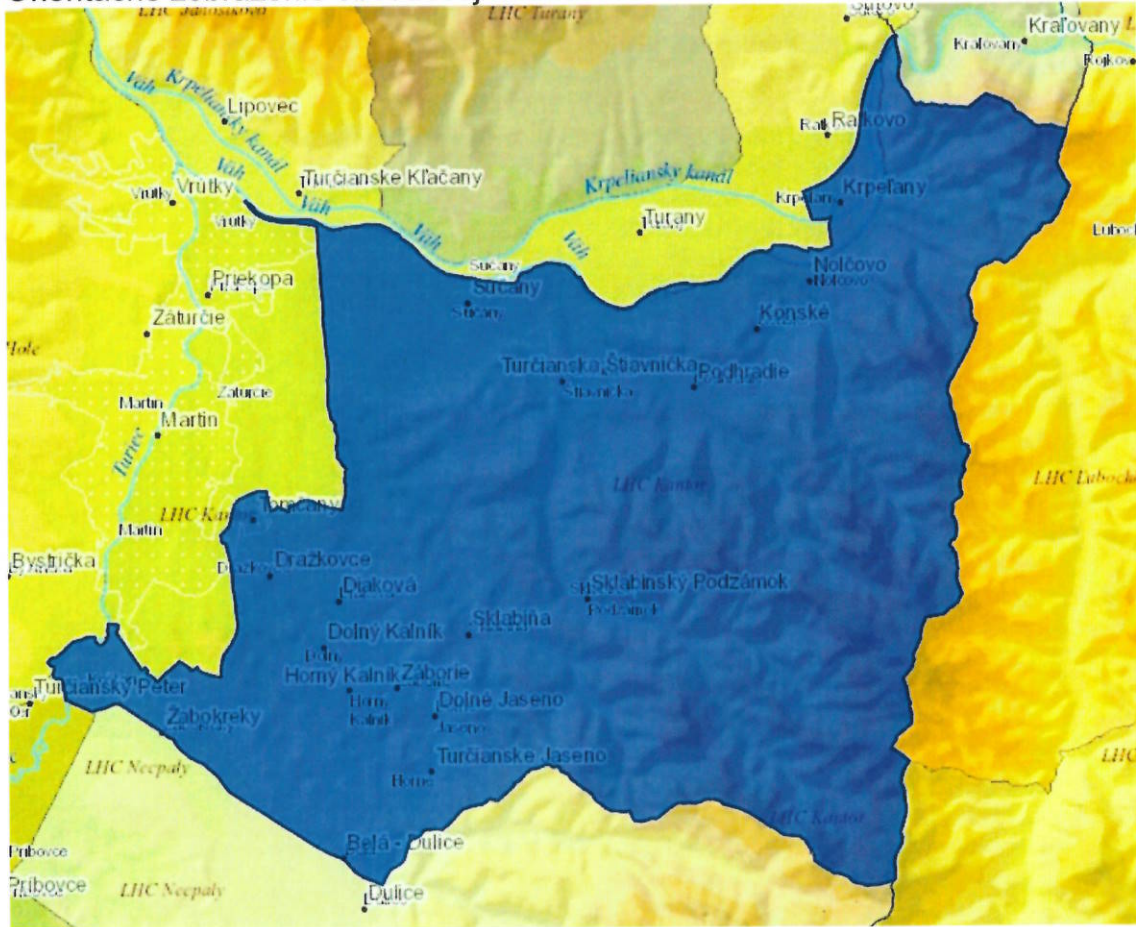

Príloha : súradnice lomových bodov línii tvoriacich hranicu lesného celku
(súradnicový systém : mínus JTSK *súradnica X*súradnica Y) :

spoločná hranica lesný celok Kantor ↔ lesný celok Hubová, 42 bodov

X-1184026.1130 Y-414749.4230,	X-1184530.2530 Y-414903.4330,	X-1185155.7730 Y-414721.3130,
X-1184044.6130 Y-414754.8030,	X-1184544.5630 Y-414899.4830,	X-1185183.7532 Y-414729.0625,
X-1184054.8730 Y-414757.7930,	X-1184577.1730 Y-414916.6230,	X-1185238.2697 Y-414760.5005,
X-1184094.1930 Y-414765.9230,	X-1184616.0830 Y-414936.7330,	X-1185238.2733 Y-414760.5023,
X-1184110.1430 Y-414769.2130,	X-1184656.8230 Y-414931.0330,	X-1185303.2024 Y-414785.8529,
X-1184143.5430 Y-414777.3530,	X-1184708.3030 Y-414912.5030,	X-1185331.1200 Y-414820.3200,
X-1184187.6730 Y-414797.4830,	X-1184723.6730 Y-414900.6330,	X-1185331.1211 Y-414820.3207,
X-1184234.2130 Y-414818.7130,	X-1184747.9430 Y-414892.5830,	X-1185331.1232 Y-414820.3226,
X-1184276.1630 Y-414831.7230,	X-1184859.5530 Y-414828.0030,	X-1185356.9497 Y-414837.0403,
X-1184335.1030 Y-414840.4830,	X-1184903.7330 Y-414807.6930,	X-1185356.9530 Y-414837.0430,
X-1184344.9030 Y-414841.9430,	X-1184944.5030 Y-414791.7030,	X-1185392.6330 Y-414838.5830,
X-1184402.7030 Y-414874.0730,	X-1185045.2730 Y-414716.0530,	X-1185434.4730 Y-414846.6730,
X-1184493.8430 Y-414913.4830,	X-1185062.5830 Y-414701.2630,	X-1184026.1097 Y-414749.4219,
X-1184506.5830 Y-414909.9630,	X-1185086.8330 Y-414698.0030,	X-1185434.4734 Y-414846.6721,

spoločná hranica lesný celok Kantor ↔ lesný celok Ľubochňa, 312 bodov

X-1185434.4734 Y-414846.6721,	X-1186435.1200 Y-415815.8300,	X-1187364.0400 Y-416535.4000,
X-1185489.0300 Y-414880.3800,	X-1186461.0900 Y-415845.1600,	X-1187370.1500 Y-416559.6200,
X-1185513.1400 Y-414888.1900,	X-1186486.0500 Y-415878.7100,	X-1187462.5600 Y-416546.5100,
X-1185560.9900 Y-414910.0100,	X-1186504.4600 Y-415909.4400,	X-1187471.6000 Y-416542.9200,
X-1185612.7500 Y-414930.4600,	X-1186498.5400 Y-415926.7400,	X-1187501.9800 Y-416534.0200,
X-1185630.5800 Y-414957.7500,	X-1186496.5200 Y-415930.1500,	X-1187524.2900 Y-416533.4700,
X-1185667.4600 Y-414992.6200,	X-1186465.3700 Y-415982.5700,	X-1187604.4200 Y-416491.8900,
X-1185712.3900 Y-415013.2800,	X-1186447.5700 Y-416031.5400,	X-1187628.5800 Y-416449.4500,
X-1185725.3700 Y-415026.8700,	X-1186445.4500 Y-416061.9600,	X-1187658.4200 Y-416455.8100,
X-1185758.0900 Y-415055.4700,	X-1186439.8000 Y-416083.2300,	X-1187687.5600 Y-416469.7300,
X-1185763.1700 Y-415096.7700,	X-1186438.7600 Y-416098.9500,	X-1187733.7200 Y-416465.6300,
X-1185777.0200 Y-415160.2100,	X-1186442.5200 Y-416105.4400,	X-1187749.2400 Y-416471.1100,
X-1185784.2800 Y-415209.8700,	X-1186446.6600 Y-416112.5900,	X-1187780.3800 Y-416482.1100,
X-1185845.1100 Y-415236.4500,	X-1186468.8700 Y-416140.6200,	X-1187826.5300 Y-416501.6800,
X-1185904.3900 Y-415270.1100,	X-1186474.0100 Y-416140.5200,	X-1187873.1300 Y-416506.9800,
X-1185914.5600 Y-415278.2100,	X-1186503.7500 Y-416198.3100,	X-1187911.1600 Y-416521.0200,
X-1185924.2800 Y-415285.9400,	X-1186505.9200 Y-416202.5200,	X-1187938.1700 Y-416540.1600,
X-1185945.1900 Y-415308.5800,	X-1186528.8200 Y-416269.4200,	X-1187977.5800 Y-416561.9900,
X-1185966.4400 Y-415374.2100,	X-1186536.5800 Y-416304.8000,	X-1188051.8100 Y-416597.1200,
X-1185982.0600 Y-415397.2400,	X-1186552.2900 Y-416330.9200,	X-1188088.9400 Y-416608.8000,
X-1186015.0500 Y-415435.8100,	X-1186555.8500 Y-416334.6500,	X-1188131.6600 Y-416632.9400,
X-1186066.8300 Y-415469.3400,	X-1186561.0200 Y-416340.0800,	X-1188170.6000 Y-416647.4900,
X-1186088.0300 Y-415497.9900,	X-1186573.1000 Y-416368.9400,	X-1188188.7000 Y-416663.5700,
X-1186121.4600 Y-415518.8200,	X-1186593.2600 Y-416396.2800,	X-1188209.3100 Y-416673.4700,
X-1186134.1200 Y-415535.0900,	X-1186629.2800 Y-416422.9000,	X-1188275.5400 Y-416705.2700,
X-1186181.2900 Y-415575.1500,	X-1186665.6000 Y-416442.0700,	X-1188311.4600 Y-416728.5200,
X-1186207.9200 Y-415589.5300,	X-1186674.7100 Y-416444.7700,	X-1188337.9200 Y-416745.6400,
X-1186225.6700 Y-415599.1100,	X-1186679.1500 Y-416446.0900,	X-1188364.2800 Y-416756.9000,
X-1186251.3400 Y-415630.1100,	X-1186697.4000 Y-416451.5100,	X-1188393.7000 Y-416778.3800,
X-1186297.6700 Y-415662.4100,	X-1186721.5600 Y-416460.2600,	X-1188425.0200 Y-416790.0300,
X-1186307.8400 Y-415677.9600,	X-1186752.9500 Y-416468.6600,	X-1188455.0000 Y-416816.7900,
X-1186331.0000 Y-415694.3200,	X-1186784.6500 Y-416474.3900,	X-1188504.6100 Y-416837.3900,
X-1186335.3900 Y-415697.4200,	X-1186820.8700 Y-416492.5200,	X-1188546.0900 Y-416859.3100,
X-1186352.6900 Y-415704.5700,	X-1186920.3800 Y-416555.9400,	X-1188555.1200 Y-416863.0100,
X-1186359.4900 Y-415711.2000,	X-1186938.0700 Y-416564.3400,	X-1188581.1100 Y-416873.6600,
X-1186366.1900 Y-415714.2800,	X-1187029.2100 Y-416591.3900,	X-1188609.5700 Y-416890.2500,
X-1186367.0200 Y-415718.5300,	X-1187080.2200 Y-416604.8700,	X-1188628.5400 Y-416906.0400,
X-1186378.2100 Y-415729.4300,	X-1187095.0400 Y-416615.5600,	X-1188655.3600 Y-416918.8700,
X-1186390.0300 Y-415739.1500,	X-1187116.5200 Y-416609.4200,	X-1188696.9400 Y-416951.5800,
X-1186401.1400 Y-415759.0800,	X-1187188.8900 Y-416573.3900,	X-1188717.3600 Y-416956.8000,
X-1186408.8500 Y-415775.5800,	X-1187245.2500 Y-416549.8000,	X-1188732.2500 Y-416967.0900,
X-1186410.5300 Y-415792.5200,	X-1187348.0100 Y-416540.9000,	X-1188774.8700 Y-416979.8900,

X-1188827.3900 Y-416990.7000,
X-1188884.6300 Y-416997.6800,
X-1188911.3800 Y-416996.3700,
X-1188939.1300 Y-416987.2500,
X-1188989.9200 Y-416963.2600,
X-1189016.5400 Y-416953.6700,
X-1189040.7900 Y-416947.9700,
X-1189058.1000 Y-416944.9900,
X-1189099.0100 Y-416943.1500,
X-1189153.8200 Y-416942.5200,
X-1189160.1400 Y-416941.7200,
X-1189191.1300 Y-416937.7800,
X-1189224.3200 Y-416928.1400,
X-1189292.3300 Y-416893.4800,
X-1189350.6200 Y-416867.8500,
X-1189389.6300 Y-416868.8400,
X-1189444.6400 Y-416851.7300,
X-1189459.4200 Y-416849.1600,
X-1189499.1000 Y-416842.2500,
X-1189535.7800 Y-416837.2900,
X-1189574.5200 Y-416828.4600,
X-1189612.5500 Y-416816.0700,
X-1189662.5500 Y-416799.7800,
X-1189714.9400 Y-416785.9600,
X-1189736.4300 Y-416775.7800,
X-1189781.0500 Y-416762.1700,
X-1189821.9500 Y-416754.5400,
X-1189865.4800 Y-416732.6500,
X-1189869.3500 Y-416720.7600,
X-1189877.8200 Y-416694.7400,
X-1189884.8300 Y-416673.2200,
X-1189905.2100 Y-416643.2300,
X-1189908.9800 Y-416620.6300,
X-1189947.2400 Y-416617.7200,
X-1189976.2100 Y-416612.1200,
X-1189996.8600 Y-416603.9800,
X-1190046.6000 Y-416606.9700,
X-1190060.1000 Y-416612.1700,
X-1190068.2100 Y-416618.0200,
X-1190074.1700 Y-416622.3300,
X-1190115.0000 Y-416642.3600,
X-1190156.4600 Y-416664.8000,
X-1190252.8700 Y-416707.6800,
X-1190297.3500 Y-416709.0100,
X-1190322.9900 Y-416697.0900,
X-1190345.8900 Y-416674.3600,
X-1190378.4500 Y-416690.9300,
X-1190393.9600 Y-416700.8000,
X-1190407.7500 Y-416715.7200,
X-1190427.6800 Y-416727.2400,
X-1190502.5200 Y-416749.7400,
X-1190519.6300 Y-416768.3600,
X-1190540.4200 Y-416783.3500,
X-1190554.4700 Y-416785.0700,
X-1190625.6700 Y-416773.2800,
X-1190660.7400 Y-416771.3600,
X-1190718.9100 Y-416768.1700,
X-1190808.8600 Y-416737.7900,
X-1190868.5500 Y-416788.3600,
X-1190891.4000 Y-416823.5400,
X-1190909.6500 Y-416847.1900,
X-1190926.0500 Y-416868.4300,

X-1190960.1700 Y-416896.4200,
X-1190984.0800 Y-416926.3800,
X-1190998.7600 Y-416914.5500,
X-1191038.5700 Y-416905.5000,
X-1191061.1700 Y-416905.2000,
X-1191083.1700 Y-416909.9100,
X-1191097.5100 Y-416912.9800,
X-1191164.0000 Y-416922.3800,
X-1191199.0800 Y-416934.8600,
X-1191221.5100 Y-416906.4500,
X-1191235.0300 Y-416894.6700,
X-1191279.5500 Y-416873.4100,
X-1191340.7500 Y-416852.0400,
X-1191386.7300 Y-416842.9900,
X-1191431.0300 Y-416841.8900,
X-1191433.5300 Y-416841.9200,
X-1191438.5300 Y-416841.9700,
X-1191443.5400 Y-416842.0200,
X-1191450.5300 Y-416842.0900,
X-1191496.9600 Y-416842.5700,
X-1191551.7500 Y-416847.3900,
X-1191558.8800 Y-416848.0200,
X-1191590.9700 Y-416848.0200,
X-1191590.9698 Y-416848.0230,
X-1191590.9730 Y-416848.0230,
X-1191590.1135 Y-416861.1020,
X-1191624.1300 Y-416878.9400,
X-1191640.0800 Y-416880.0000,
X-1191640.0812 Y-416880.0030,
X-1191652.3830 Y-416913.4630,
X-1191666.0402 Y-416943.6300,
X-1191707.1900 Y-416954.3400,
X-1191749.5700 Y-416972.8400,
X-1191774.2300 Y-416963.7300,
X-1191787.1200 Y-416944.1400,
X-1191823.2900 Y-416904.9900,
X-1191867.5000 Y-416914.0000,
X-1191878.0600 Y-416881.4500,
X-1191893.4600 Y-416865.2800,
X-1191951.0900 Y-416858.1300,
X-1191956.0200 Y-416857.2900,
X-1191957.8000 Y-416856.9800,
X-1191960.9500 Y-416856.4400,
X-1191966.3800 Y-416855.5200,
X-1191967.3200 Y-416855.3500,
X-1191990.8600 Y-416851.3300,
X-1192000.0000 Y-416849.7700,
X-1192053.0700 Y-416840.6900,
X-1192066.0000 Y-416838.4800,
X-1192137.3700 Y-416838.8500,
X-1192200.4100 Y-416817.1900,
X-1192241.4300 Y-416837.6900,
X-1192286.7500 Y-416842.5500,
X-1192342.1100 Y-416841.3800,
X-1192357.7400 Y-416847.5900,
X-1192371.7600 Y-416844.0900,
X-1192388.0400 Y-416851.4800,
X-1192406.1500 Y-416842.8200,
X-1192423.5700 Y-416828.0300,
X-1192460.0100 Y-416824.6700,
X-1192506.6600 Y-416806.3600,
X-1192562.4800 Y-416787.6200,

X-1192658.1400 Y-416744.6300,
X-1192723.8600 Y-416789.1000,
X-1192834.4600 Y-416829.6306,
X-1192834.4630 Y-416829.6330,
X-1192835.6528 Y-416848.9630,
X-1192883.5100 Y-416901.5400,
X-1192930.7900 Y-416980.3100,
X-1192978.7800 Y-417026.1200,
X-1192988.4600 Y-417036.9100,
X-1193009.0800 Y-417059.9000,
X-1193038.4800 Y-417092.6899,
X-1193038.4829 Y-417092.6930,
X-1193058.5330 Y-417236.8730,
X-1193079.8730 Y-417369.8930,
X-1193097.0003 Y-417430.0000,
X-1193149.7600 Y-417438.5800,
X-1193250.0900 Y-417490.8000,
X-1193275.9800 Y-417500.4900,
X-1193334.6200 Y-417513.4600,
X-1193480.6100 Y-417529.8600,
X-1193561.8700 Y-417553.2200,
X-1193576.3600 Y-417570.4900,
X-1193612.9200 Y-417586.3600,
X-1193674.7300 Y-417604.9000,
X-1193798.9100 Y-417668.2800,
X-1193838.4400 Y-417655.4000,
X-1193838.4414 Y-417655.4035,
X-1193882.9028 Y-417641.2530,
X-1193967.3430 Y-417672.1130,
X-1193986.1730 Y-417683.2230,
X-1194003.5430 Y-417684.9530,
X-1194028.5530 Y-417687.4530,
X-1194051.0330 Y-417705.6830,
X-1194066.9230 Y-417718.5730,
X-1194230.5529 Y-417849.0230,
X-1194262.9428 Y-417837.3530,
X-1194370.3528 Y-417796.5130,
X-1194406.5230 Y-417782.7630,
X-1194553.8328 Y-417762.5330,
X-1194588.9530 Y-417759.0330,
X-1194698.2229 Y-417718.9130,
X-1194756.7630 Y-417739.2130,
X-1194758.2329 Y-417738.6330,
X-1194870.1530 Y-417694.7430,
X-1195068.0828 Y-417697.2930,
X-1195117.0529 Y-417758.3430,
X-1195171.0929 Y-417813.4930,
X-1195218.1830 Y-417869.8530,
X-1195309.0929 Y-417981.9030,
X-1195360.2430 Y-417979.9330,
X-1195419.6926 Y-418014.4530,
X-1195448.1926 Y-418041.1130,
X-1195498.0329 Y-418062.9130,
X-1195534.6830 Y-418095.0830,
X-1195541.0330 Y-418037.9430,
X-1195571.5126 Y-417994.6030,
X-1195613.7330 Y-417933.9330,
X-1195654.2428 Y-417874.3030,
X-1195664.8630 Y-417862.6130,
X-1195696.6229 Y-417827.6230,
X-1195770.2230 Y-417746.3130,
X-1195777.3874 Y-417751.1295,

spoločná hranica lesný celok Kantor ↔ lesný celok Čierňavy, 52 bodov

X-1195842.5730 Y-417794.9530,	X-1196722.7430 Y-417807.2930,	X-1197379.6030 Y-417931.9230,
X-1195901.2129 Y-417827.4930,	X-1196792.7829 Y-417824.7130,	X-1197407.8129 Y-417948.8530,
X-1196068.2330 Y-417884.5430,	X-1196792.7830 Y-417824.7130,	X-1197460.3730 Y-417975.4030,
X-1196109.6728 Y-417886.4530,	X-1196824.5227 Y-417832.6130,	X-1197537.8128 Y-418007.8330,
X-1196109.6730 Y-417886.4530,	X-1196824.5230 Y-417832.6130,	X-1197537.8130 Y-418007.8330,
X-1196169.4329 Y-417899.6230,	X-1196882.8230 Y-417843.0130,	X-1197588.6029 Y-418019.1230,
X-1196169.4330 Y-417899.6230,	X-1196949.5030 Y-417860.7830,	X-1197588.6030 Y-418019.1230,
X-1196249.3229 Y-417854.6530,	X-1197017.2930 Y-417887.0730,	X-1197608.7426 Y-418025.1730,
X-1196304.8230 Y-417836.5230,	X-1197091.6430 Y-417909.9630,	X-1197608.7430 Y-418025.1730,
X-1196331.8230 Y-417835.4430,	X-1197155.4930 Y-417884.2230,	X-1197681.4430 Y-418025.3130,
X-1196420.5730 Y-417831.0830,	X-1197204.8528 Y-417875.0030,	X-1197775.5729 Y-418012.5330,
X-1196468.5930 Y-417827.8230,	X-1197204.8530 Y-417875.0030,	X-1197914.4830 Y-418012.1930,
X-1196522.9028 Y-417821.6730,	X-1197250.2228 Y-417881.4530,	X-1197958.2530 Y-418009.3730,
X-1196522.9030 Y-417821.6730,	X-1197250.2230 Y-417881.4530,	X-1197979.8430 Y-418033.0930,
X-1196593.0929 Y-417806.5330,	X-1197298.3326 Y-417888.1930,	X-1197982.7307 Y-418034.8842,
X-1196593.0930 Y-417806.5330,	X-1197298.3330 Y-417888.1930,	X-1195777.3874 Y-417751.1295,
X-1196656.1930 Y-417797.2630,	X-1197326.8830 Y-417900.1330,	
X-1196722.7428 Y-417807.2930,	X-1197354.1730 Y-417912.5430,	

spoločná hranica lesný celok Kantor ↔ lesný celok Necpaly, 359 bodov

X-1197982.7307 Y-418034.8842,	X-1197583.4612 Y-419515.0421,	X-1196478.5652 Y-421297.8318,
X-1197999.2219 Y-418091.0661,	X-1197503.6394 Y-419522.6611,	X-1196467.9900 Y-421316.9000,
X-1198037.7900 Y-418206.4300,	X-1197490.3829 Y-419533.8074,	X-1196464.9400 Y-421350.3100,
X-1198061.4899 Y-418315.7700,	X-1197314.8032 Y-419634.4069,	X-1196464.8225 Y-421350.9439,
X-1198064.7641 Y-418375.5232,	X-1197219.7503 Y-419696.4878,	X-1196454.0600 Y-421409.0800,
X-1198066.2308 Y-418402.2931,	X-1197157.1336 Y-419788.4804,	X-1196452.8198 Y-421456.0200,
X-1198066.3599 Y-418404.6500,	X-1197146.4156 Y-419825.0236,	X-1196450.0437 Y-421499.1608,
X-1198068.7300 Y-418447.8000,	X-1197145.5179 Y-419847.2544,	X-1196454.0595 Y-421533.7574,
X-1198073.7496 Y-418503.9599,	X-1197143.0754 Y-419914.0101,	X-1196454.6546 Y-421538.8851,
X-1198079.1000 Y-418563.8200,	X-1197142.8898 Y-419919.0800,	X-1196468.1119 Y-421559.2201,
X-1198057.9748 Y-418602.1974,	X-1197139.6301 Y-419949.5148,	X-1196480.1917 Y-421592.0873,
X-1198051.6100 Y-418613.7600,	X-1197126.0300 Y-420076.4900,	X-1196501.9778 Y-421620.9346,
X-1198046.3970 Y-418650.2854,	X-1197123.5760 Y-420081.3875,	X-1196505.6596 Y-421625.8100,
X-1198043.3397 Y-418671.7068,	X-1197123.5557 Y-420081.6607,	X-1196508.4665 Y-421639.3639,
X-1198041.9934 Y-418681.1401,	X-1197120.6384 Y-420087.2513,	X-1196518.9161 Y-421689.8282,
X-1198038.4955 Y-418705.6487,	X-1197106.3698 Y-420115.7300,	X-1196522.3798 Y-421706.5556,
X-1198036.6099 Y-418718.8600,	X-1197104.7249 Y-420117.7473,	X-1196526.8700 Y-421728.2400,
X-1198008.1000 Y-418790.0400,	X-1197103.8806 Y-420119.3653,	X-1196524.1772 Y-421783.7312,
X-1198005.3614 Y-418794.0898,	X-1197059.7179 Y-420173.0054,	X-1196522.8249 Y-421811.5957,
X-1197991.1732 Y-418816.9137,	X-1197058.7362 Y-420173.6714,	X-1196521.1860 Y-421845.3738,
X-1197916.1779 Y-418881.6041,	X-1197034.9807 Y-420199.2251,	X-1196520.8800 Y-421851.6800,
X-1197912.1946 Y-418890.8876,	X-1197033.2180 Y-420201.2931,	X-1196522.5335 Y-421872.8503,
X-1197909.3210 Y-418897.5844,	X-1197000.4049 Y-420239.7878,	X-1196528.0210 Y-421943.1075,
X-1197880.9118 Y-418968.8121,	X-1196971.3600 Y-420318.1900,	X-1196528.0896 Y-421943.9900,
X-1197877.9646 Y-418977.1658,	X-1196927.8898 Y-420393.5200,	X-1196524.7032 Y-421982.0643,
X-1197877.7959 Y-418977.6441,	X-1196879.7199 Y-420451.2000,	X-1196519.3971 Y-422041.7173,
X-1197863.3856 Y-419018.4873,	X-1196855.0595 Y-420487.3344,	X-1196519.0500 Y-422045.6200,
X-1197863.1800 Y-419019.0700,	X-1196838.4554 Y-420512.8783,	X-1196525.7996 Y-422061.8900,
X-1197860.7113 Y-419030.3091,	X-1196785.8100 Y-420602.1600,	X-1196528.6000 Y-422068.8600,
X-1197848.1800 Y-419087.3600,	X-1196712.3700 Y-420711.6000,	X-1196556.0551 Y-422113.8917,
X-1197848.6981 Y-419094.6754,	X-1196684.9899 Y-420786.0700,	X-1196570.1499 Y-422137.0100,
X-1197852.5300 Y-419148.7800,	X-1196653.1198 Y-420843.5000,	X-1196629.6400 Y-422225.2900,
X-1197850.8547 Y-419150.6181,	X-1196613.8398 Y-420955.9500,	X-1196700.2100 Y-422312.0400,
X-1197850.9913 Y-419152.7151,	X-1196607.7505 Y-420977.9004,	X-1196793.6598 Y-422427.6300,
X-1197831.5699 Y-419175.2239,	X-1196591.3976 Y-421036.8464,	X-1196815.5340 Y-422472.9556,
X-1197822.5036 Y-419185.7309,	X-1196571.1055 Y-421109.9918,	X-1196818.3400 Y-422478.7700,
X-1197784.9710 Y-419249.7543,	X-1196569.1364 Y-421117.0894,	X-1196805.0100 Y-422511.4100,
X-1197746.3587 Y-419315.6193,	X-1196563.6803 Y-421136.7569,	X-1196803.3532 Y-422533.4564,
X-1197723.5311 Y-419354.5587,	X-1196543.4000 Y-421209.8600,	X-1196802.6510 Y-422542.7954,
X-1197707.2839 Y-419382.2736,	X-1196526.0000 Y-421226.7800,	X-1196802.0700 Y-422550.5300,
X-1197688.3872 Y-419407.9722,	X-1196491.5400 Y-421253.6800,	X-1196804.2539 Y-422555.8941,
X-1197606.0258 Y-419519.9804,	X-1196482.3100 Y-421291.0800,	X-1196834.0498 Y-422629.0800,

X-1196846.6955 Y-422680.3766,
X-1196857.8198 Y-422725.5000,
X-1196856.6082 Y-422794.8896,
X-1196856.4499 Y-422803.9500,
X-1196854.2523 Y-422813.3367,
X-1196846.8539 Y-422844.9360,
X-1196841.6220 Y-422857.9850,
X-1196835.9810 Y-422868.8990,
X-1196829.9050 Y-422878.4180,
X-1196822.2460 Y-422886.9960,
X-1196811.0960 Y-422893.9840,
X-1196795.3024 Y-422900.8983,
X-1196796.0759 Y-422897.7550,
X-1196772.3180 Y-422910.2726,
X-1196711.5082 Y-422932.9592,
X-1196681.1033 Y-422943.2501,
X-1196672.6834 Y-422950.7345,
X-1196669.7344 Y-422965.3349,
X-1196669.3673 Y-422969.9745,
X-1196666.4500 Y-422971.0000,
X-1196671.3200 Y-423050.3100,
X-1196674.6400 Y-423127.9100,
X-1196676.5019 Y-423128.5907,
X-1196666.3181 Y-423166.2293,
X-1196661.3544 Y-423257.2469,
X-1196668.0386 Y-423288.4834,
X-1196613.5588 Y-423398.8767,
X-1196539.6673 Y-423481.2461,
X-1196503.2181 Y-423543.2004,
X-1196492.4845 Y-423559.5666,
X-1196446.0419 Y-423602.0141,
X-1196428.6176 Y-423614.3697,
X-1196360.2572 Y-423659.5950,
X-1196327.6372 Y-423687.6656,
X-1196285.3729 Y-423738.9871,
X-1196243.2505 Y-423817.5285,
X-1196063.2730 Y-424044.3634,
X-1196040.5806 Y-424062.6519,
X-1195999.1678 Y-424085.4772,
X-1195991.4110 Y-424084.7429,
X-1195984.6259 Y-424089.4300,
X-1195969.7190 Y-424115.3980,
X-1195947.5168 Y-424159.7330,
X-1195927.4080 Y-424204.6361,
X-1195918.9720 Y-424221.1661,
X-1195907.2399 Y-424236.6179,
X-1195893.4807 Y-424247.7011,
X-1195876.1099 Y-424253.5909,
X-1195861.2109 Y-424256.6940,
X-1195847.7069 Y-424262.5199,
X-1195835.1528 Y-424273.3490,
X-1195829.3797 Y-424288.9900,
X-1195827.8541 Y-424310.7110,
X-1195829.1799 Y-424335.4090,
X-1195832.2820 Y-424353.7741,
X-1195836.0808 Y-424370.0489,
X-1195834.1120 Y-424387.4630,
X-1195828.4677 Y-424399.3680,
X-1195802.6630 Y-424425.8989,
X-1195794.5449 Y-424442.2360,
X-1195789.9770 Y-424462.3719,
X-1195788.3261 Y-424478.6459,
X-1195788.3860 Y-424494.0340,

X-1195793.7710 Y-424510.6260,
X-1195809.5461 Y-424553.9419,
X-1195819.9990 Y-424582.4390,
X-1195833.3667 Y-424612.8379,
X-1195851.6138 Y-424651.6590,
X-1195860.0379 Y-424679.3970,
X-1195866.6241 Y-424708.3380,
X-1195869.0269 Y-424734.8720,
X-1195872.1268 Y-424765.7750,
X-1195878.4609 Y-424785.0909,
X-1195885.5568 Y-424795.9210,
X-1195905.3900 Y-424823.3470,
X-1195921.0400 Y-424844.3120,
X-1195934.1548 Y-424867.2400,
X-1195948.4880 Y-424887.9900,
X-1195995.3650 Y-424926.8259,
X-1196013.6860 Y-424940.1479,
X-1196064.1895 Y-424987.0440,
X-1196094.8523 Y-425020.4121,
X-1196104.7723 Y-425037.7728,
X-1196126.8678 Y-425087.3743,
X-1196133.6317 Y-425117.1351,
X-1196148.5122 Y-425094.5890,
X-1196164.7452 Y-425093.2362,
X-1196290.5527 Y-425226.7095,
X-1196463.2562 Y-425427.3701,
X-1196447.0230 Y-425459.3857,
X-1196444.0843 Y-425472.6090,
X-1196437.3899 Y-425491.2400,
X-1196433.4211 Y-425511.2364,
X-1196425.1399 Y-425552.9600,
X-1196425.4591 Y-425559.4218,
X-1196425.9000 Y-425568.3400,
X-1196432.1799 Y-425580.9500,
X-1196446.7199 Y-425607.7900,
X-1196458.0410 Y-425615.0083,
X-1196476.3326 Y-425640.6567,
X-1196530.2454 Y-425705.5947,
X-1196529.1064 Y-425761.9989,
X-1196547.8163 Y-425836.7596,
X-1196571.7943 Y-425932.5707,
X-1196616.4675 Y-426061.5980,
X-1196665.9629 Y-426115.0524,
X-1196663.4096 Y-426118.1718,
X-1196784.5243 Y-426214.3044,
X-1196899.4772 Y-426327.3763,
X-1196905.2132 Y-426332.8395,
X-1196917.5516 Y-426352.5482,
X-1196989.3126 Y-426441.8750,
X-1196978.9597 Y-426563.6712,
X-1196987.1853 Y-426656.9683,
X-1196988.6033 Y-426690.0048,
X-1196988.0362 Y-426742.4666,
X-1196990.5890 Y-426755.5112,
X-1196997.1126 Y-426769.1228,
X-1197008.3164 Y-426779.6152,
X-1197004.6024 Y-426792.7540,
X-1197038.9497 Y-426810.2417,
X-1197102.8145 Y-426849.6373,
X-1197115.1068 Y-426863.1287,
X-1197180.9114 Y-427009.0292,
X-1197212.5373 Y-427051.5657,
X-1197235.0867 Y-427064.3267,

X-1197288.9783 Y-427080.7741,
X-1197381.3118 Y-427104.4189,
X-1197389.5422 Y-427106.5266,
X-1197462.2822 Y-427125.1540,
X-1197515.7486 Y-427141.0342,
X-1197566.5201 Y-427161.0264,
X-1197593.6077 Y-427181.4440,
X-1197609.3498 Y-427195.7647,
X-1197655.7250 Y-427263.8231,
X-1197664.5177 Y-427280.2707,
X-1197697.9318 Y-427339.6446,
X-1197723.4160 Y-427387.8419,
X-1197737.0419 Y-427405.1630,
X-1197773.1450 Y-427431.1669,
X-1197863.4010 Y-427483.0871,
X-1197898.8150 Y-427501.2451,
X-1198012.4960 Y-427551.7761,
X-1197997.7151 Y-427601.0859,
X-1197967.3700 Y-427661.4121,
X-1197940.9629 Y-427732.1330,
X-1197908.2470 Y-427797.2160,
X-1197888.4998 Y-427864.6591,
X-1197873.0760 Y-427911.1999,
X-1197848.6131 Y-427941.9551,
X-1197820.3990 Y-427987.8299,
X-1197769.0480 Y-428065.9800,
X-1197719.5599 Y-428106.6890,
X-1197701.3227 Y-428122.9450,
X-1197588.8970 Y-428218.6619,
X-1197537.6390 Y-428279.7601,
X-1197517.6781 Y-428304.8180,
X-1197504.1649 Y-428331.5960,
X-1197469.0580 Y-428426.1340,
X-1197430.4409 Y-428524.1580,
X-1197405.8680 Y-428570.1310,
X-1197379.4220 Y-428623.1900,
X-1197346.5799 Y-428689.8580,
X-1197322.4928 Y-428737.9661,
X-1197253.9830 Y-428844.7630,
X-1197089.7756 Y-429100.9660,
X-1196969.7270 Y-429289.7649,
X-1196785.6159 Y-429576.4319,
X-1196724.2089 Y-429668.3959,
X-1196604.9311 Y-429856.6950,
X-1196436.7820 Y-430119.6779,
X-1196402.3831 Y-430171.9180,
X-1196298.9160 Y-430335.8130,
X-1196254.8125 Y-430394.8324,
X-1196247.4147 Y-430404.7320,
X-1196211.7100 Y-430432.7471,
X-1196147.0947 Y-430480.5400,
X-1196063.5439 Y-430535.5791,
X-1196016.4651 Y-430573.6570,
X-1195963.6590 Y-430621.0940,
X-1195895.6501 Y-430696.8970,
X-1195820.7899 Y-430778.3270,
X-1195757.4576 Y-430848.2120,
X-1195738.7229 Y-430876.7161,
X-1195725.9219 Y-430904.8700,
X-1195682.9919 Y-431004.2511,
X-1195630.1110 Y-431097.5740,
X-1195624.8774 Y-431106.0297,
X-1195592.9327 Y-431153.5220,

X-1195470.5480 Y-431299.5380,
X-1195425.8961 Y-431342.4179,
X-1195399.5210 Y-431361.6181,
X-1195381.7800 Y-431372.8200,
X-1195341.6818 Y-431394.2949,
X-1195311.8759 Y-431413.1490,
X-1195287.1726 Y-431429.1441,
X-1195278.0819 Y-431435.3041,
X-1195267.8019 Y-431449.1080,
X-1195266.3966 Y-431453.0899,
X-1195262.8020 Y-431465.8229,
X-1195248.7521 Y-431506.0720,
X-1195238.1309 Y-431523.2451,
X-1195200.2820 Y-431568.1810,
X-1195164.7760 Y-431613.5054,

X-1195137.9431 Y-431648.2364,
X-1195093.0331 Y-431715.7660,
X-1195036.4760 Y-431798.6110,
X-1194976.4940 Y-431888.6349,
X-1194952.6280 Y-431916.7410,
X-1194939.8420 Y-431937.3190,
X-1194936.0790 Y-431947.6570,
X-1194902.2760 Y-431997.9419,
X-1194849.3841 Y-432076.0000,
X-1194828.5650 Y-432106.4130,
X-1194765.1178 Y-432201.9950,
X-1194702.7219 Y-432293.7969,
X-1194677.4699 Y-432332.8470,
X-1194650.5919 Y-432380.4470,
X-1194636.2376 Y-432404.6889,

X-1194630.9880 Y-432413.5549,
X-1194621.0909 Y-432433.4829,
X-1194617.0810 Y-432453.7331,
X-1194615.2900 Y-432467.6240,
X-1194614.8918 Y-432493.8510,
X-1194615.6548 Y-432498.3068,
X-1194618.0689 Y-432512.4080,
X-1194682.7520 Y-432669.7670,
X-1194692.9120 Y-432698.0221,
X-1194710.7419 Y-432752.4451,
X-1194722.1130 Y-432807.0980,
X-1194731.4811 Y-432852.1480,
X-1194733.4222 Y-432864.4530,
X-1194739.1985 Y-432866.0722,

spoločná hranica lesný celok Kantor ↔ lesný celok Kýčera, 40 bodov

X-1194121.4699 Y-433630.4500,
X-1194136.1499 Y-433608.8700,
X-1194144.3200 Y-433576.6000,
X-1194141.0399 Y-433533.2000,
X-1194146.1599 Y-433497.2800,
X-1194168.1700 Y-433474.3200,
X-1194195.1299 Y-433463.1400,
X-1194237.1899 Y-433460.0500,
X-1194275.0999 Y-433458.0500,
X-1194297.3599 Y-433456.8800,
X-1194318.8200 Y-433461.6300,
X-1194355.9599 Y-433456.2400,
X-1194393.3699 Y-433434.8100,
X-1194433.3399 Y-433421.1500,

X-1194489.3699 Y-433419.5200,
X-1194528.7699 Y-433404.3100,
X-1194531.4199 Y-433414.5900,
X-1194538.9199 Y-433414.6800,
X-1194544.9399 Y-433411.2900,
X-1194555.4301 Y-433381.2354,
X-1194558.2000 Y-433373.3000,
X-1194598.3358 Y-433287.2573,
X-1194608.4613 Y-433268.3268,
X-1194624.7503 Y-433227.8244,
X-1194627.6040 Y-433221.5077,
X-1194632.0417 Y-433200.5877,
X-1194649.7918 Y-433164.7704,
X-1194673.2476 Y-433108.9838,

X-1194719.5249 Y-433005.8106,
X-1194729.9850 Y-432986.3171,
X-1194741.7126 Y-432967.2989,
X-1194750.2707 Y-432955.5711,
X-1194752.0926 Y-432929.5323,
X-1194751.7963 Y-432924.2013,
X-1194751.0620 Y-432914.2347,
X-1194749.0216 Y-432900.4616,
X-1194742.8224 Y-432881.1462,
X-1194740.8498 Y-432875.0000,
X-1194103.6503 Y-433639.6329,
X-1194739.1985 Y-432866.0722,

spoločná hranica lesný celok Kantor ↔ lesný celok Martinské Hole, 686 bodov

X-1185269.6500 Y-430021.8700,
X-1185275.2500 Y-430027.5000,
X-1185276.6600 Y-430028.9100,
X-1185281.5500 Y-430033.8300,
X-1185285.9900 Y-430038.3000,
X-1185384.9600 Y-429961.6000,
X-1185394.5900 Y-429954.1400,
X-1185477.2200 Y-429879.5700,
X-1185505.2500 Y-429848.3700,
X-1185531.0700 Y-429813.1500,
X-1185584.0100 Y-429733.4000,
X-1185609.1500 Y-429683.2800,
X-1185616.5200 Y-429660.6800,
X-1185643.6500 Y-429577.4300,
X-1185655.9600 Y-429455.1000,
X-1185656.3500 Y-429451.2200,
X-1185658.6500 Y-429444.6800,
X-1185676.6800 Y-429393.4800,
X-1185679.3800 Y-429331.4100,
X-1185679.5800 Y-429326.8200,
X-1185680.2300 Y-429311.8300,
X-1185680.7400 Y-429300.2000,
X-1185683.5100 Y-429236.5200,
X-1185686.0400 Y-429178.3800,
X-1185686.5700 Y-429166.3100,
X-1185686.7200 Y-429162.8400,
X-1185686.8600 Y-429159.6100,
X-1185689.9800 Y-429123.9500,
X-1185690.4200 Y-429118.9300,
X-1185690.5100 Y-429117.9100,

X-1185690.6100 Y-429116.8100,
X-1185692.4900 Y-429095.3300,
X-1185692.6500 Y-429093.5100,
X-1185693.6900 Y-429081.5700,
X-1185694.5500 Y-429071.8100,
X-1185695.7200 Y-429058.4800,
X-1185696.8800 Y-429045.2100,
X-1185697.5600 Y-429037.4400,
X-1185699.8400 Y-429011.3700,
X-1185700.3100 Y-429006.0600,
X-1185700.9000 Y-428999.3100,
X-1185701.1300 Y-428996.7300,
X-1185701.5300 Y-428992.2600,
X-1185701.8200 Y-428989.0200,
X-1185706.0500 Y-428941.7200,
X-1185706.3200 Y-428938.6500,
X-1185714.0600 Y-428888.8900,
X-1185716.5000 Y-428873.2200,
X-1185716.6400 Y-428872.3000,
X-1185717.2500 Y-428869.1600,
X-1185720.6100 Y-428851.9500,
X-1185728.7300 Y-428810.3500,
X-1185729.5100 Y-428806.3600,
X-1185730.8700 Y-428799.4100,
X-1185734.3000 Y-428781.7900,
X-1185753.0600 Y-428723.2600,
X-1185754.3700 Y-428719.1900,
X-1185779.3400 Y-428715.0900,
X-1185909.9000 Y-428698.3600,
X-1185973.0400 Y-428696.7900,

X-1185983.5600 Y-428696.5300,
X-1185997.7400 Y-428696.1700,
X-1186002.3000 Y-428696.0600,
X-1186018.2500 Y-428695.6600,
X-1186031.6100 Y-428695.3300,
X-1186079.2600 Y-428694.1400,
X-1186098.3500 Y-428693.6700,
X-1186105.4800 Y-428693.3500,
X-1186105.9600 Y-428693.3300,
X-1186115.4500 Y-428692.9000,
X-1186166.1000 Y-428690.6100,
X-1186190.2700 Y-428689.5200,
X-1186202.2300 Y-428688.9900,
X-1186249.8700 Y-428686.6900,
X-1186257.8700 Y-428686.3200,
X-1186259.5400 Y-428686.2400,
X-1186275.6600 Y-428685.4700,
X-1186280.6800 Y-428685.2300,
X-1186281.6100 Y-428685.1900,
X-1186345.5800 Y-428678.3200,
X-1186410.3600 Y-428671.3500,
X-1186489.7900 Y-428661.6900,
X-1186583.4300 Y-428653.9700,
X-1186657.5600 Y-428650.6100,
X-1186662.1100 Y-428650.4000,
X-1186716.5100 Y-428647.6200,
X-1186726.6900 Y-428647.1000,
X-1186745.5400 Y-428646.1400,
X-1186751.4900 Y-428645.8400,
X-1186770.2700 Y-428644.8700,

X-1186779.3700 Y-428644.4100,
X-1186813.1400 Y-428642.6900,
X-1186888.8500 Y-428637.6200,
X-1187034.1800 Y-428625.2300,
X-1187041.0300 Y-428624.5100,
X-1187194.5700 Y-428608.3700,
X-1187242.0000 Y-428605.1500,
X-1187314.6300 Y-428605.1700,
X-1187378.5300 Y-428599.7100,
X-1187402.2900 Y-428600.5900,
X-1187406.7900 Y-428600.7600,
X-1187409.0600 Y-428600.8400,
X-1187413.6900 Y-428601.9100,
X-1187416.6100 Y-428602.5800,
X-1187438.8200 Y-428607.7000,
X-1187469.1400 Y-428609.3500,
X-1187549.2600 Y-428602.5900,
X-1187639.2200 Y-428595.6600,
X-1187668.4500 Y-428588.5700,
X-1187672.4300 Y-428586.9000,
X-1187674.7300 Y-428585.9600,
X-1187677.6400 Y-428584.7800,
X-1187683.0000 Y-428582.6000,
X-1187684.8900 Y-428581.8300,
X-1187691.6400 Y-428581.2800,
X-1187691.8400 Y-428581.2600,
X-1187695.2700 Y-428580.9900,
X-1187696.4500 Y-428580.9000,
X-1187698.6100 Y-428580.7200,
X-1187738.4500 Y-428577.4900,
X-1187778.7400 Y-428574.2300,
X-1187805.0200 Y-428572.1000,
X-1187881.7400 Y-428565.8900,
X-1187883.5200 Y-428565.7500,
X-1188011.1400 Y-428555.5500,
X-1188021.5600 Y-428554.1300,
X-1188024.8900 Y-428553.6800,
X-1188027.5900 Y-428553.3100,
X-1188027.7400 Y-428553.2900,
X-1188031.9200 Y-428552.7300,
X-1188033.6700 Y-428552.4900,
X-1188081.2600 Y-428546.0200,
X-1188094.8200 Y-428544.1700,
X-1188101.9500 Y-428543.2000,
X-1188104.4200 Y-428542.8600,
X-1188163.1300 Y-428534.8800,
X-1188234.0100 Y-428527.0200,
X-1188241.7700 Y-428526.1600,
X-1188243.9200 Y-428525.9200,
X-1188246.5100 Y-428525.6300,
X-1188248.5300 Y-428525.4100,
X-1188250.4800 Y-428525.1900,
X-1188254.2600 Y-428524.7700,
X-1188265.1900 Y-428523.5600,
X-1188320.9400 Y-428517.3800,
X-1188338.6300 Y-428515.4100,
X-1188340.6500 Y-428515.1900,
X-1188416.1000 Y-428514.5900,
X-1188471.1600 Y-428514.1600,
X-1188512.9100 Y-428514.2400,
X-1188576.8000 Y-428514.3600,
X-1188604.5600 Y-428532.1400,
X-1188612.5600 Y-428531.7600,

X-1188628.8600 Y-428530.9900,
X-1188644.2000 Y-428530.2600,
X-1188661.4900 Y-428527.1100,
X-1188688.5300 Y-428522.1800,
X-1188741.0000 Y-428515.2200,
X-1188785.0400 Y-428514.1700,
X-1188933.2100 Y-428520.9500,
X-1189007.1700 Y-428523.8900,
X-1189009.9600 Y-428524.0000,
X-1189029.6000 Y-428524.7800,
X-1189036.6700 Y-428525.0600,
X-1189047.6400 Y-428525.4900,
X-1189048.5900 Y-428525.5300,
X-1189054.0600 Y-428523.6100,
X-1189056.4900 Y-428522.7500,
X-1189059.6300 Y-428521.6500,
X-1189096.3900 Y-428516.0000,
X-1189158.1200 Y-428501.3200,
X-1189213.8300 Y-428482.7800,
X-1189217.8700 Y-428487.0100,
X-1189233.0400 Y-428485.0900,
X-1189250.3200 Y-428482.9000,
X-1189254.0200 Y-428487.3600,
X-1189318.1000 Y-428471.5500,
X-1189332.6000 Y-428465.3700,
X-1189378.2800 Y-428433.1000,
X-1189419.4000 Y-428404.0500,
X-1189448.5400 Y-428383.6000,
X-1189462.7000 Y-428382.5800,
X-1189519.7300 Y-428389.1100,
X-1189552.4000 Y-428393.0200,
X-1189566.7500 Y-428390.0000,
X-1189596.8000 Y-428374.5800,
X-1189654.4300 Y-428345.0100,
X-1189682.2200 Y-428344.7300,
X-1189727.5700 Y-428344.2600,
X-1189747.6800 Y-428348.4300,
X-1189803.6200 Y-428360.6500,
X-1189863.2800 Y-428372.3500,
X-1189889.5700 Y-428370.0300,
X-1190003.7800 Y-428346.0500,
X-1190052.8300 Y-428358.6200,
X-1190074.1000 Y-428345.5000,
X-1190089.5100 Y-428331.2800,
X-1190124.0900 Y-428299.3700,
X-1190185.2000 Y-428271.4500,
X-1190239.4000 Y-428216.2000,
X-1190288.9300 Y-428178.9200,
X-1190291.0800 Y-428177.3000,
X-1190312.2800 Y-428198.9200,
X-1190328.0500 Y-428215.0000,
X-1190355.0800 Y-428209.3900,
X-1190357.6900 Y-428208.8500,
X-1190361.5300 Y-428208.0500,
X-1190403.8200 Y-428208.0300,
X-1190439.4100 Y-428213.3200,
X-1190506.7300 Y-428230.9100,
X-1190507.2200 Y-428227.9200,
X-1190526.5500 Y-428219.7500,
X-1190546.4500 Y-428206.4500,
X-1190565.2800 Y-428199.0500,
X-1190585.0200 Y-428196.5500,
X-1190603.4500 Y-428197.7200,

X-1190645.9000 Y-428205.0500,
X-1190746.2300 Y-428204.8200,
X-1190816.7700 Y-428224.0100,
X-1190859.0000 Y-428235.5000,
X-1191030.1500 Y-428265.0500,
X-1191027.2800 Y-428302.9800,
X-1191022.3800 Y-428335.1800,
X-1191002.0500 Y-428448.7500,
X-1190995.0500 Y-428481.1900,
X-1190994.8000 Y-428482.3500,
X-1190993.4200 Y-428488.0000,
X-1190993.1300 Y-428489.2400,
X-1190987.6500 Y-428512.7200,
X-1190979.5200 Y-428543.8800,
X-1190972.3500 Y-428569.5200,
X-1190963.7000 Y-428596.3500,
X-1190958.6800 Y-428611.6200,
X-1190945.0200 Y-428646.4000,
X-1190928.9500 Y-428680.7000,
X-1190920.1000 Y-428702.3500,
X-1190914.8200 Y-428717.8500,
X-1190881.2000 Y-428813.0200,
X-1190869.4500 Y-428842.7500,
X-1190852.7200 Y-428890.2000,
X-1190848.8200 Y-428905.6500,
X-1190846.9200 Y-428920.6000,
X-1190851.6000 Y-428962.9500,
X-1190858.2200 Y-428988.9700,
X-1190875.7000 Y-429032.9800,
X-1190877.2800 Y-429036.9500,
X-1190881.2200 Y-429044.8500,
X-1190891.1200 Y-429056.2000,
X-1190911.4500 Y-429106.1500,
X-1190917.2000 Y-429104.5800,
X-1190941.9200 Y-429170.9000,
X-1190944.9200 Y-429187.8100,
X-1190945.8200 Y-429192.8500,
X-1190949.3200 Y-429212.5200,
X-1190941.1200 Y-429238.6300,
X-1191029.4800 Y-429259.0200,
X-1191070.4500 Y-429268.4200,
X-1191011.8300 Y-429369.3200,
X-1191009.1000 Y-429374.0200,
X-1190974.1800 Y-429466.4500,
X-1190989.5800 Y-429466.8300,
X-1191005.9000 Y-429498.8100,
X-1191044.2000 Y-429573.8900,
X-1191044.5000 Y-429574.4700,
X-1191047.1700 Y-429579.7000,
X-1191047.8200 Y-429580.9700,
X-1191051.0000 Y-429587.2000,
X-1191049.7200 Y-429587.5600,
X-1191031.2600 Y-429592.6900,
X-1191021.3600 Y-429595.4400,
X-1191015.0900 Y-429597.2000,
X-1191010.8800 Y-429598.3600,
X-1191003.2100 Y-429600.4900,
X-1191000.3800 Y-429601.2700,
X-1190994.7800 Y-429602.8300,
X-1190993.1000 Y-429603.4000,
X-1190919.7500 Y-429628.2000,
X-1190840.0200 Y-429646.9300,
X-1190762.3800 Y-429660.6800,

X-1190691.5500 Y-429670.9200,
X-1190687.8000 Y-429668.8000,
X-1190686.4200 Y-429723.8400,
X-1190686.1500 Y-429734.5700,
X-1190686.0500 Y-429738.3500,
X-1190685.9200 Y-429742.6900,
X-1190685.7900 Y-429746.9000,
X-1190685.4800 Y-429756.7500,
X-1190678.7700 Y-429805.0900,
X-1190676.7000 Y-429825.5800,
X-1190684.8400 Y-429849.6200,
X-1190703.0000 Y-429897.1800,
X-1190737.5200 Y-429992.4000,
X-1190767.8300 Y-430055.6900,
X-1190769.9000 Y-430059.1300,
X-1190771.4700 Y-430061.7300,
X-1190774.1900 Y-430066.2500,
X-1190817.0000 Y-430148.9000,
X-1190838.2000 Y-430186.7400,
X-1190848.5300 Y-430202.3800,
X-1190885.9800 Y-430241.1600,
X-1190888.3300 Y-430243.6000,
X-1190892.5800 Y-430248.0000,
X-1190894.0600 Y-430245.0300,
X-1190919.8800 Y-430261.1700,
X-1190944.6400 Y-430276.6400,
X-1190988.9000 Y-430285.8000,
X-1190989.5900 Y-430285.9600,
X-1190998.9100 Y-430288.1400,
X-1191008.6700 Y-430290.4200,
X-1191017.3700 Y-430292.4400,
X-1191027.7000 Y-430294.8500,
X-1191028.7500 Y-430295.1000,
X-1191049.5300 Y-430300.9500,
X-1191068.3600 Y-430305.4000,
X-1191068.9000 Y-430305.5300,
X-1191109.6900 Y-430314.7700,
X-1191145.0300 Y-430322.7700,
X-1191247.2800 Y-430345.7500,
X-1191251.5200 Y-430346.2200,
X-1191338.4200 Y-430380.5600,
X-1191378.6600 Y-430416.6700,
X-1191481.2500 Y-430514.7500,
X-1191492.4300 Y-430525.9600,
X-1191600.6400 Y-430502.6300,
X-1191634.0200 Y-430496.5700,
X-1191637.9300 Y-430469.0500,
X-1191638.6300 Y-430440.3200,
X-1191692.4300 Y-430422.8900,
X-1191719.9500 Y-430414.7600,
X-1191757.1600 Y-430404.8600,
X-1191759.5400 Y-430404.2300,
X-1191846.4200 Y-430389.1500,
X-1191857.7600 Y-430384.3300,
X-1191858.0600 Y-430381.8400,
X-1191869.2200 Y-430379.6300,
X-1191872.1400 Y-430378.8800,
X-1191880.1100 Y-430376.7400,
X-1191887.4200 Y-430374.5000,
X-1191946.1300 Y-430357.7500,
X-1191962.5500 Y-430353.0600,
X-1192083.9400 Y-430325.7300,
X-1192180.1700 Y-430316.3000,

X-1192203.6500 Y-430315.2400,
X-1192291.4800 Y-430311.2700,
X-1192349.4600 Y-430311.0300,
X-1192412.7800 Y-430306.5300,
X-1192494.2300 Y-430304.1500,
X-1192521.8300 Y-430299.8300,
X-1192564.4000 Y-430286.8400,
X-1192592.5200 Y-430284.9000,
X-1192611.1100 Y-430280.0100,
X-1192629.0800 Y-430275.2800,
X-1192694.2000 Y-430270.1000,
X-1192725.7600 Y-430263.8200,
X-1192763.9700 Y-430254.5900,
X-1192780.8800 Y-430251.9600,
X-1192804.0400 Y-430250.1600,
X-1192850.2500 Y-430249.9500,
X-1192907.1300 Y-430248.8800,
X-1192958.7700 Y-430244.0900,
X-1193029.7900 Y-430231.5500,
X-1193092.0500 Y-430220.6000,
X-1193122.5000 Y-430217.0700,
X-1193180.1300 Y-430214.9300,
X-1193208.0200 Y-430216.5500,
X-1193241.0000 Y-430221.4900,
X-1193266.8700 Y-430227.1700,
X-1193309.7100 Y-430238.8500,
X-1193345.6700 Y-430252.7700,
X-1193386.5800 Y-430270.6000,
X-1193427.0200 Y-430290.4500,
X-1193486.5200 Y-430320.0800,
X-1193539.8500 Y-430349.6700,
X-1193561.3500 Y-430364.1200,
X-1193577.7300 Y-430377.1600,
X-1193597.7300 Y-430390.1300,
X-1193604.7500 Y-430394.8300,
X-1193631.8500 Y-430414.9800,
X-1193669.9500 Y-430443.8000,
X-1193683.5100 Y-430452.6600,
X-1193686.2600 Y-430455.1400,
X-1193693.5700 Y-430459.4800,
X-1193709.0200 Y-430469.7700,
X-1193718.8400 Y-430475.3300,
X-1193739.5100 Y-430484.8900,
X-1193752.6900 Y-430489.4800,
X-1193757.8400 Y-430491.0100,
X-1193784.5200 Y-430497.4300,
X-1193826.9600 Y-430505.0000,
X-1193845.5400 Y-430508.8700,
X-1193867.6500 Y-430514.2700,
X-1193931.4500 Y-430525.9500,
X-1193936.8100 Y-430526.7200,
X-1193979.9400 Y-430530.3600,
X-1194011.4800 Y-430532.0000,
X-1194045.3000 Y-430532.5700,
X-1194080.0400 Y-430531.7000,
X-1194101.0500 Y-430528.0400,
X-1194129.3800 Y-430522.4500,
X-1194129.5000 Y-430523.9000,
X-1194129.8900 Y-430525.7600,
X-1194128.4000 Y-430536.1000,
X-1194128.2700 Y-430544.7500,
X-1194127.9800 Y-430563.9300,
X-1194127.9500 Y-430566.0400,

X-1194127.8000 Y-430575.9000,
X-1194127.3000 Y-430582.7000,
X-1194125.2800 Y-430599.2100,
X-1194124.7000 Y-430604.0000,
X-1194121.1200 Y-430621.0600,
X-1194114.8800 Y-430650.8200,
X-1194114.0000 Y-430655.0000,
X-1194108.8000 Y-430672.3800,
X-1194107.4800 Y-430676.8000,
X-1194098.9100 Y-430705.4300,
X-1194098.2296 Y-430707.7000,
X-1194098.1200 Y-430708.0800,
X-1194096.8000 Y-430712.4900,
X-1194093.5000 Y-430723.5000,
X-1194091.7000 Y-430732.8000,
X-1194085.0000 Y-430755.7000,
X-1194072.5000 Y-430793.6000,
X-1194068.4000 Y-430807.8000,
X-1194062.2000 Y-430823.5000,
X-1194061.7300 Y-430825.0800,
X-1194058.0000 Y-430837.6500,
X-1194057.5800 Y-430838.9300,
X-1194053.5000 Y-430851.5000,
X-1194050.0000 Y-430865.2000,
X-1194041.3400 Y-430875.8700,
X-1194040.1000 Y-430877.4000,
X-1194039.4300 Y-430886.8400,
X-1194038.9000 Y-430894.3000,
X-1194038.6100 Y-430894.8900,
X-1194032.9000 Y-430906.6000,
X-1194027.1600 Y-430915.6300,
X-1194026.1000 Y-430917.3000,
X-1194020.7000 Y-430924.1000,
X-1194020.2500 Y-430924.6500,
X-1194007.8000 Y-430939.8000,
X-1193999.7000 Y-430946.5000,
X-1193986.9500 Y-430953.4700,
X-1193969.7000 Y-430962.9000,
X-1193962.1000 Y-430966.2000,
X-1193954.4000 Y-430971.5000,
X-1193949.4000 Y-430977.1000,
X-1193942.6000 Y-430974.8000,
X-1193944.5000 Y-430978.0600,
X-1193959.1000 Y-431003.7000,
X-1193962.5000 Y-431007.5000,
X-1193977.6000 Y-431024.7000,
X-1193986.0000 Y-431046.8500,
X-1193987.9000 Y-431048.5000,
X-1193996.2200 Y-431066.1700,
X-1193998.8700 Y-431071.7900,
X-1194001.0900 Y-431076.4800,
X-1194001.9000 Y-431078.2000,
X-1194009.0000 Y-431090.0000,
X-1194009.7000 Y-431091.0000,
X-1193990.0000 Y-431101.5500,
X-1193973.3100 Y-431112.0500,
X-1193966.6000 Y-431116.1000,
X-1193962.9500 Y-431120.1500,
X-1193924.3600 Y-431167.0500,
X-1193904.4000 Y-431196.5000,
X-1193887.9000 Y-431221.5000,
X-1193877.9600 Y-431235.3300,
X-1193871.5500 Y-431243.8000,

X-1193866.5000 Y-431251.6500,
X-1193861.5600 Y-431259.5800,
X-1193862.9100 Y-431260.6600,
X-1193851.3000 Y-431284.1000,
X-1193843.7000 Y-431301.8000,
X-1193838.9000 Y-431314.4000,
X-1193837.3000 Y-431321.4000,
X-1193838.9300 Y-431322.5400,
X-1193877.7000 Y-431349.7000,
X-1193884.9000 Y-431355.5000,
X-1193888.9000 Y-431359.5000,
X-1193892.8000 Y-431362.8000,
X-1193898.5500 Y-431371.4000,
X-1193904.9000 Y-431387.6000,
X-1193911.3000 Y-431387.4200,
X-1193920.4000 Y-431397.7000,
X-1193921.3000 Y-431400.0000,
X-1193935.7000 Y-431416.9000,
X-1193950.2000 Y-431432.0000,
X-1193951.7400 Y-431433.3800,
X-1193963.8000 Y-431444.2000,
X-1194000.0000 Y-431489.3000,
X-1194008.4000 Y-431499.5000,
X-1194017.4000 Y-431510.6000,
X-1194024.4000 Y-431518.2000,
X-1194032.2000 Y-431533.7000,
X-1194038.3400 Y-431538.8000,
X-1194041.5600 Y-431541.4700,
X-1194050.4000 Y-431548.8000,
X-1194064.0000 Y-431563.1000,
X-1194068.4000 Y-431568.4000,
X-1194078.9000 Y-431580.0000,
X-1194099.3000 Y-431601.5000,
X-1194107.8000 Y-431609.6000,
X-1194120.0000 Y-431621.3000,
X-1194134.6000 Y-431636.6300,
X-1194137.2600 Y-431639.4200,
X-1194139.9000 Y-431642.1800,
X-1194152.4000 Y-431655.3000,
X-1194192.0000 Y-431695.2000,
X-1194206.7000 Y-431711.5500,
X-1194198.1000 Y-431722.7500,
X-1194187.0000 Y-431733.5000,
X-1194183.0000 Y-431737.1000,
X-1194188.0000 Y-431748.1000,
X-1194163.0000 Y-431761.6000,
X-1194156.8000 Y-431766.4000,
X-1194151.3000 Y-431773.1000,
X-1194141.9000 Y-431781.5000,
X-1194139.7000 Y-431782.3000,
X-1194135.0000 Y-431787.7000,
X-1194121.8000 Y-431797.4000,
X-1194120.4000 Y-431804.5000,
X-1194113.9000 Y-431816.5000,
X-1194107.3000 Y-431827.4500,
X-1194098.1000 Y-431842.0000,
X-1194092.7000 Y-431851.1000,
X-1194081.0000 Y-431878.8000,
X-1194077.9000 Y-431879.5000,
X-1194072.0000 Y-431887.8000,
X-1194070.0000 Y-431892.7500,
X-1194067.9000 Y-431895.1000,
X-1194064.9500 Y-431899.4000,

X-1194061.7000 Y-431903.8000,
X-1194055.8000 Y-431911.6000,
X-1194052.4000 Y-431909.8000,
X-1194045.9000 Y-431905.3000,
X-1194035.0000 Y-431898.8000,
X-1194031.7000 Y-431896.5000,
X-1194028.2000 Y-431894.3000,
X-1194024.1100 Y-431891.2700,
X-1194019.0000 Y-431887.5000,
X-1194011.0000 Y-431881.6000,
X-1194005.7000 Y-431886.4000,
X-1193986.6500 Y-431905.0500,
X-1193979.1500 Y-431912.1000,
X-1193969.0000 Y-431918.5500,
X-1193960.6000 Y-431924.4000,
X-1193957.7000 Y-431927.8500,
X-1193943.3000 Y-431939.5000,
X-1193958.5000 Y-431956.0000,
X-1193968.0000 Y-431971.5000,
X-1193983.9800 Y-431983.9900,
X-1193986.9600 Y-431986.3200,
X-1193991.3500 Y-431989.7500,
X-1193986.7000 Y-431998.0000,
X-1193988.2600 Y-432001.2200,
X-1193991.0000 Y-432006.9000,
X-1193925.5000 Y-432045.0000,
X-1193898.3000 Y-432061.7000,
X-1193898.9000 Y-432063.3000,
X-1193871.9000 Y-432082.2000,
X-1193847.6000 Y-432098.3000,
X-1193841.0000 Y-432103.1000,
X-1193786.5000 Y-432140.7000,
X-1193771.3000 Y-432150.9000,
X-1193762.6000 Y-432157.1000,
X-1193678.6000 Y-432215.1000,
X-1193643.9000 Y-432238.2000,
X-1193621.9000 Y-432253.0000,
X-1193572.9000 Y-432286.5000,
X-1193547.1000 Y-432303.2000,
X-1193525.9000 Y-432316.7000,
X-1193514.3000 Y-432324.0000,
X-1193501.2000 Y-432332.8000,
X-1193492.1000 Y-432339.2000,
X-1193479.4000 Y-432348.0000,
X-1193475.7900 Y-432350.4100,
X-1193466.4700 Y-432356.6400,
X-1193455.8200 Y-432363.7500,
X-1193455.6000 Y-432363.9000,
X-1193406.7000 Y-432397.8000,
X-1193385.9000 Y-432411.9000,
X-1193381.7700 Y-432412.5800,
X-1193329.7000 Y-432449.4000,
X-1193309.5500 Y-432464.4000,
X-1193305.5000 Y-432463.9000,
X-1193265.5000 Y-432455.2000,
X-1193196.6200 Y-432439.1300,
X-1193187.2000 Y-432436.9400,
X-1193161.0700 Y-432430.8400,
X-1193159.0700 Y-432430.3700,
X-1193157.7400 Y-432430.0600,
X-1193156.8500 Y-432431.8300,
X-1193155.8400 Y-432433.5100,
X-1193155.4600 Y-432434.1500,

X-1193150.0400 Y-432443.2000,
X-1193149.7000 Y-432443.7600,
X-1193146.1300 Y-432453.2200,
X-1193145.3000 Y-432455.9600,
X-1193145.1300 Y-432456.5200,
X-1193142.5300 Y-432465.1500,
X-1193142.3700 Y-432465.6600,
X-1193140.9800 Y-432470.2700,
X-1193141.8600 Y-432489.0100,
X-1193139.1500 Y-432498.0500,
X-1193139.3200 Y-432500.0000,
X-1193136.5100 Y-432527.3800,
X-1193139.1300 Y-432549.0900,
X-1193136.2000 Y-432564.1900,
X-1193133.5200 Y-432573.1100,
X-1193135.7500 Y-432581.4600,
X-1193132.8800 Y-432590.5600,
X-1193134.0000 Y-432595.7200,
X-1193131.2100 Y-432600.1400,
X-1193128.9000 Y-432608.8500,
X-1193127.4400 Y-432623.4900,
X-1193218.1500 Y-432630.0000,
X-1193244.4500 Y-432639.6500,
X-1193267.5500 Y-432638.4000,
X-1193281.0000 Y-432634.1500,
X-1193315.5500 Y-432627.5000,
X-1193346.5500 Y-432629.6500,
X-1193355.8000 Y-432631.2000,
X-1193368.3000 Y-432637.8500,
X-1193381.9500 Y-432649.7500,
X-1193389.5000 Y-432664.0000,
X-1193404.7000 Y-432658.2000,
X-1193414.9000 Y-432648.0000,
X-1193429.7000 Y-432650.3000,
X-1193450.5000 Y-432661.6000,
X-1193464.0000 Y-432682.4000,
X-1193483.4000 Y-432702.0000,
X-1193507.9400 Y-432724.2900,
X-1193519.7000 Y-432740.0000,
X-1193523.9000 Y-432754.6000,
X-1193521.8000 Y-432771.0000,
X-1193516.0000 Y-432787.1000,
X-1193510.2000 Y-432799.0000,
X-1193486.7000 Y-432834.0000,
X-1193420.6000 Y-432870.0000,
X-1193391.2000 Y-432867.5000,
X-1193379.7000 Y-432864.3500,
X-1193373.7000 Y-432883.5000,
X-1193371.0000 Y-432909.1500,
X-1193369.0500 Y-432936.7000,
X-1193370.5000 Y-432953.4000,
X-1193375.6500 Y-432981.3500,
X-1193377.2000 Y-432990.1500,
X-1193382.8000 Y-433010.2000,
X-1193372.1000 Y-433014.4000,
X-1193385.9300 Y-433044.7900,
X-1193388.5900 Y-433050.6400,
X-1193407.3100 Y-433091.7600,
X-1193426.8400 Y-433133.8700,
X-1193436.0000 Y-433182.2600,
X-1193450.7200 Y-433243.2000,
X-1193461.4200 Y-433267.8700,
X-1193462.1300 Y-433269.5200,

X-1193476.4400 Y-433295.2800,
X-1193489.1900 Y-433308.6200,
X-1193515.8600 Y-433338.0400,
X-1193516.5600 Y-433338.8200,
X-1193534.2600 Y-433356.5100,
X-1193566.3000 Y-433389.6700,
X-1193610.1200 Y-433423.4600,
X-1193631.3900 Y-433444.7900,
X-1193654.2600 Y-433474.2400,
X-1193685.1400 Y-433512.6800,

X-1193707.0500 Y-433529.7200,
X-1193733.7500 Y-433557.1200,
X-1193740.7100 Y-433578.2900,
X-1193746.9900 Y-433615.8500,
X-1193753.1500 Y-433646.6000,
X-1193775.4400 Y-433697.0900,
X-1193814.7800 Y-433730.1300,
X-1193841.6700 Y-433740.1300,
X-1193863.2500 Y-433733.3800,
X-1193909.0000 Y-433684.7200,

X-1193914.3400 Y-433658.2400,
X-1193915.7800 Y-433627.5700,
X-1193979.1700 Y-433629.3900,
X-1194017.7900 Y-433636.6300,
X-1194046.3100 Y-433653.6500,
X-1194046.5300 Y-433653.7000,
X-1194076.7600 Y-433653.4900,
X-1194103.6503 Y-433639.6329,
X-1185265.6974 Y-430017.9216,

spoločná hranica lesný celok Kantor ↔ lesný celok Jánošíkovo 13, 314 bodov

X-1185265.6974 Y-430017.9216,
X-1185304.8260 Y-429986.3739,
X-1185329.9200 Y-429947.4349,
X-1185408.6640 Y-429863.4989,
X-1185439.8160 Y-429848.7879,
X-1185501.2530 Y-429779.5629,
X-1185548.8460 Y-429687.4059,
X-1185579.5650 Y-429580.5390,
X-1185610.2840 Y-429473.6719,
X-1185632.3370 Y-429276.7230,
X-1185634.8390 Y-429205.4100,
X-1185631.0855 Y-429071.0734,
X-1185627.3320 Y-428936.7369,
X-1185626.0810 Y-428851.9760,
X-1185634.8390 Y-428808.1869,
X-1185689.8870 Y-428686.8309,
X-1185738.0540 Y-428614.5799,
X-1185769.9570 Y-428554.5279,
X-1185828.7590 Y-428402.2069,
X-1185821.2520 Y-428358.4189,
X-1185807.4900 Y-428305.8720,
X-1185803.1110 Y-428272.7179,
X-1185770.5830 Y-428141.6660,
X-1185759.3230 Y-427976.2089,
X-1185745.5610 Y-427869.5529,
X-1185728.6710 Y-427798.2399,
X-1185726.1690 Y-427727.5540,
X-1185733.6750 Y-427661.8709,
X-1185728.0450 Y-427604.0079,
X-1185741.4224 Y-427525.9742,
X-1185750.5650 Y-427472.6429,
X-1185766.2040 Y-427468.8900,
X-1185779.0880 Y-427436.9499,
X-1185788.1910 Y-427401.3629,
X-1185806.3980 Y-427362.4669,
X-1185841.1570 Y-427329.3630,
X-1185864.3290 Y-427298.7419,
X-1185913.9850 Y-427187.8460,
X-1185929.7090 Y-427174.6039,
X-1185952.0540 Y-427169.6389,
X-1185985.9850 Y-427141.9149,
X-1186077.8470 Y-427005.3619,
X-1186148.1920 Y-426925.4999,
X-1186207.7780 Y-426867.5689,
X-1186268.1920 Y-426817.0859,
X-1186382.3990 Y-426702.4649,
X-1186419.6410 Y-426651.9819,
X-1186516.4690 Y-426541.9129,
X-1186585.1590 Y-426431.4299,
X-1186618.2620 Y-426375.9820,
X-1186655.5030 Y-426326.3260,

X-1186665.4350 Y-426296.5329,
X-1186676.1930 Y-426198.4639,
X-1186705.1585 Y-426052.6014,
X-1186734.1240 Y-425906.7389,
X-1186734.9520 Y-425843.8429,
X-1186750.8700 Y-425776.3900,
X-1186780.2580 Y-425695.0399,
X-1186790.1105 Y-425589.0984,
X-1186799.9630 Y-425483.1569,
X-1186821.9550 Y-425341.1309,
X-1186827.4420 Y-425213.2830,
X-1186838.4170 Y-425110.9499,
X-1186837.3190 Y-425073.6389,
X-1186812.0790 Y-425003.4049,
X-1186802.2020 Y-424990.2360,
X-1186700.6920 Y-424958.1369,
X-1186642.5300 Y-424893.9389,
X-1186634.2990 Y-424853.6089,
X-1186632.6530 Y-424811.3590,
X-1186623.3250 Y-424777.3399,
X-1186584.3680 Y-424723.0179,
X-1186550.8970 Y-424689.2729,
X-1186531.6920 Y-424662.3869,
X-1186497.1240 Y-424537.5569,
X-1186462.0070 Y-424471.1640,
X-1186458.1660 Y-424451.9600,
X-1186465.8480 Y-424311.7659,
X-1186476.2730 Y-424233.3019,
X-1186501.5140 Y-424100.7899,
X-1186513.5850 Y-424075.0009,
X-1186535.5330 Y-424046.4690,
X-1186629.9100 Y-423957.8539,
X-1186724.2870 Y-423896.6729,
X-1186746.3558 Y-423876.2801,
X-1186721.6800 Y-423836.5800,
X-1186754.2200 Y-423817.2100,
X-1186829.5100 Y-423772.2700,
X-1186909.4700 Y-423725.3000,
X-1186961.4600 Y-423691.5400,
X-1186981.2000 Y-423675.2800,
X-1187003.0400 Y-423654.1400,
X-1187045.1800 Y-423599.0100,
X-1187100.3300 Y-423550.6600,
X-1187166.3200 Y-423450.4800,
X-1187225.2100 Y-423355.6100,
X-1187260.4700 Y-423270.6400,
X-1187296.8500 Y-423164.3600,
X-1187309.8100 Y-423108.9200,
X-1187323.1100 Y-423008.9700,
X-1187293.2000 Y-422867.1300,
X-1187257.5200 Y-422795.0700,

X-1187246.9500 Y-422784.3400,
X-1187227.0700 Y-422778.6700,
X-1187197.4900 Y-422744.2000,
X-1187174.2300 Y-422711.5200,
X-1187141.4900 Y-422660.0300,
X-1187071.9600 Y-422565.4800,
X-1187051.8500 Y-422539.3900,
X-1187050.5000 Y-422537.6400,
X-1187044.2800 Y-422529.5600,
X-1186968.9700 Y-422354.9500,
X-1186954.7500 Y-422302.2300,
X-1186953.1700 Y-422270.9300,
X-1186952.8517 Y-422247.7020,
X-1186912.4910 Y-422165.7939,
X-1186875.1800 Y-422023.9540,
X-1186859.2670 Y-421915.0369,
X-1186857.6210 Y-421829.4389,
X-1186868.0460 Y-421791.0299,
X-1186887.3194 Y-421748.2144,
X-1186884.5200 Y-421736.6900,
X-1186883.6100 Y-421732.9500,
X-1186882.1300 Y-421713.4700,
X-1186881.9700 Y-421711.4100,
X-1186881.7600 Y-421708.6600,
X-1186880.0500 Y-421686.0200,
X-1186879.9300 Y-421684.4600,
X-1186879.7600 Y-421682.2000,
X-1186879.6300 Y-421680.5500,
X-1186877.9400 Y-421658.2800,
X-1186877.7400 Y-421655.6100,
X-1186877.6000 Y-421653.8100,
X-1186877.0400 Y-421646.4500,
X-1186870.2500 Y-421540.3500,
X-1186865.8400 Y-421494.0600,
X-1186859.3800 Y-421426.1900,
X-1186836.7200 Y-421323.3500,
X-1186832.0900 Y-421275.1900,
X-1186827.3176 Y-421225.6145,
X-1186800.5560 Y-421183.3429,
X-1186668.8680 Y-421053.0260,
X-1186581.6240 Y-420983.6159,
X-1186579.4290 Y-420959.4729,
X-1186484.5040 Y-420873.0519,
X-1186422.5010 Y-420794.5879,
X-1186377.5070 Y-420751.2399,
X-1186356.6560 Y-420718.5929,
X-1186330.3190 Y-420665.3689,
X-1186310.5650 Y-420638.4820,
X-1186278.7410 Y-420547.1229,
X-1186265.0230 Y-420447.8079,
X-1186269.4130 Y-420395.4070,

X-1186281.1750 Y-420324.8348,
 X-1186237.7700 Y-420258.0200,
 X-1186221.4400 Y-420232.8800,
 X-1186149.1700 Y-420197.3900,
 X-1186161.2900 Y-420111.8500,
 X-1186161.1900 Y-420095.2300,
 X-1186160.4700 Y-419982.0600,
 X-1186197.9900 Y-419783.7300,
 X-1186258.9000 Y-419642.2300,
 X-1186277.1200 Y-419588.1400,
 X-1186283.5600 Y-419569.0300,
 X-1186218.8700 Y-419550.3300,
 X-1186221.0600 Y-419537.4300,
 X-1186222.2400 Y-419530.5000,
 X-1186254.4400 Y-419340.9100,
 X-1186244.3000 Y-419313.2500,
 X-1186241.3000 Y-419305.0700,
 X-1186199.1100 Y-419190.0200,
 X-1186175.5800 Y-419125.8600,
 X-1186171.5800 Y-419126.3800,
 X-1185796.0700 Y-419175.2200,
 X-1185782.3600 Y-419177.0000,
 X-1185722.6200 Y-419157.6600,
 X-1185712.5900 Y-419154.6600,
 X-1185630.4000 Y-419128.3400,
 X-1185672.4000 Y-419209.9800,
 X-1185678.9100 Y-419255.6200,
 X-1185680.5100 Y-419261.2600,
 X-1185682.9300 Y-419343.8500,
 X-1185685.9300 Y-419424.7300,
 X-1185683.1500 Y-419491.3500,
 X-1185680.8700 Y-419491.8300,
 X-1185677.1200 Y-419492.6200,
 X-1185674.8500 Y-419493.1000,
 X-1185668.6300 Y-419495.0200,
 X-1185668.4300 Y-419495.0800,
 X-1185522.8500 Y-419540.0500,
 X-1185508.3900 Y-419544.5100,
 X-1185507.4400 Y-419544.8000,
 X-1185494.3400 Y-419548.8500,
 X-1185493.9800 Y-419548.9600,
 X-1185492.7800 Y-419549.3300,
 X-1185485.6900 Y-419551.5200,
 X-1185479.1700 Y-419553.5300,
 X-1185478.2800 Y-419553.8000,
 X-1185464.2500 Y-419558.1300,
 X-1185463.6100 Y-419558.3300,
 X-1185454.5900 Y-419561.0400,
 X-1185454.0700 Y-419561.2000,
 X-1185445.8200 Y-419563.6700,
 X-1185443.1800 Y-419564.4600,
 X-1185433.9600 Y-419567.2300,
 X-1185433.1800 Y-419567.4600,
 X-1185413.2100 Y-419573.4500,

X-1185412.3200 Y-419573.7200,
 X-1185411.7200 Y-419573.9000,
 X-1185411.3600 Y-419574.0100,
 X-1185397.8000 Y-419578.0800,
 X-1185397.2600 Y-419578.2400,
 X-1185383.4600 Y-419582.3800,
 X-1185382.9800 Y-419582.5200,
 X-1185369.7900 Y-419586.4800,
 X-1185368.9200 Y-419586.7400,
 X-1185355.4000 Y-419590.8000,
 X-1185354.3600 Y-419591.1100,
 X-1185354.0700 Y-419591.2000,
 X-1185349.1600 Y-419592.6700,
 X-1185341.0200 Y-419595.1100,
 X-1185340.3600 Y-419595.3100,
 X-1185339.8300 Y-419595.4700,
 X-1185331.6900 Y-419597.9700,
 X-1185326.8100 Y-419599.4700,
 X-1185326.7500 Y-419599.4900,
 X-1185326.1100 Y-419599.6800,
 X-1185312.6100 Y-419603.8300,
 X-1185311.9800 Y-419604.0200,
 X-1185298.4900 Y-419608.1700,
 X-1185297.7600 Y-419608.3900,
 X-1185284.5600 Y-419612.4500,
 X-1185283.8400 Y-419612.6700,
 X-1185279.4500 Y-419614.0200,
 X-1185278.0600 Y-419614.4500,
 X-1185275.1700 Y-419615.3400,
 X-1185274.2300 Y-419615.6300,
 X-1185261.0700 Y-419619.6700,
 X-1185260.3400 Y-419619.8900,
 X-1185256.2200 Y-419621.1600,
 X-1185255.4400 Y-419621.4000,
 X-1185247.0000 Y-419623.9900,
 X-1185246.2300 Y-419624.2200,
 X-1185226.1300 Y-419630.4100,
 X-1185225.6200 Y-419630.5700,
 X-1185218.3500 Y-419632.8000,
 X-1185217.3400 Y-419633.1100,
 X-1185205.1100 Y-419636.8700,
 X-1185204.1800 Y-419637.1600,
 X-1185193.0600 Y-419640.5700,
 X-1185188.3500 Y-419642.0100,
 X-1185187.9200 Y-419642.1400,
 X-1185185.2200 Y-419642.9800,
 X-1185182.3300 Y-419643.8700,
 X-1185173.7500 Y-419646.5000,
 X-1185169.6700 Y-419649.4700,
 X-1185132.7000 Y-419579.1200,
 X-1185095.8100 Y-419484.0100,
 X-1185054.1700 Y-419388.5100,
 X-1185017.8300 Y-419305.5600,
 X-1184971.4100 Y-419216.9500,

X-1184908.2000 Y-419131.0200,
 X-1184849.9500 Y-419061.7900,
 X-1184813.3600 Y-419026.7200,
 X-1184809.5700 Y-419023.3000,
 X-1184807.5900 Y-419021.5200,
 X-1184801.6100 Y-419015.4300,
 X-1184800.2200 Y-419014.2400,
 X-1184798.7000 Y-419012.9300,
 X-1184795.9300 Y-419010.5500,
 X-1184775.5300 Y-418991.9800,
 X-1184741.4300 Y-418956.2000,
 X-1184668.2900 Y-418889.6000,
 X-1184629.3300 Y-418857.3000,
 X-1184590.7900 Y-418824.9900,
 X-1184551.2200 Y-418794.3900,
 X-1184513.0900 Y-418765.1300,
 X-1184490.1900 Y-418752.1800,
 X-1184437.3800 Y-418724.3100,
 X-1184406.8800 Y-418709.6700,
 X-1184389.7100 Y-418700.1500,
 X-1184352.7800 Y-418683.2700,
 X-1184272.2100 Y-418651.7600,
 X-1184215.0500 Y-418637.0100,
 X-1184128.3900 Y-418618.0500,
 X-1184076.2200 Y-418610.6200,
 X-1183987.9900 Y-418597.0900,
 X-1183901.3000 Y-418587.4700,
 X-1183789.6400 Y-418576.7300,
 X-1183685.1000 Y-418566.0100,
 X-1183586.3100 Y-418554.4400,
 X-1183502.3600 Y-418540.3400,
 X-1183424.7000 Y-418524.2900,
 X-1183308.7000 Y-418491.9400,
 X-1183154.4600 Y-418447.3400,
 X-1183155.6600 Y-418443.8600,
 X-1183093.1400 Y-418425.9800,
 X-1183056.6700 Y-418411.5000,
 X-1183052.1100 Y-418402.2800,
 X-1183031.2600 Y-418394.4800,
 X-1183021.4800 Y-418396.1600,
 X-1183020.2800 Y-418396.7600,
 X-1183005.3600 Y-418389.7100,
 X-1182952.2900 Y-418368.1400,
 X-1182854.5300 Y-418324.5500,
 X-1182730.0500 Y-418265.0600,
 X-1182759.2400 Y-418214.9000,
 X-1182665.6100 Y-418184.7500,
 X-1182574.4200 Y-418149.0600,
 X-1182402.4100 Y-418066.3100,
 X-1182347.5000 Y-418033.5900,
 X-1182307.5400 Y-417996.7500,
 X-1182277.7300 Y-417956.5200,
 X-1182261.5971 Y-417909.6525,

spoločná hranica lesný celok Kantor ↔ lesný celok Párnica, 99 bodov

X-1184026.1097 Y-414749.4219,
 X-1182260.2400 Y-417905.7100,
 X-1182293.2600 Y-417889.1300,
 X-1182298.5000 Y-417919.0000,
 X-1182367.8900 Y-417914.3700,
 X-1182396.9500 Y-417912.0900,
 X-1182466.1000 Y-417895.7900,

X-1182763.3200 Y-417830.3400,
 X-1182780.9700 Y-417838.7900,
 X-1182874.7600 Y-417857.1700,
 X-1182965.5700 Y-417867.1000,
 X-1183036.4600 Y-417874.4800,
 X-1183064.2200 Y-417858.5000,
 X-1183218.8100 Y-417790.4400,

X-1183299.3400 Y-417713.2400,
 X-1183404.7500 Y-417659.7800,
 X-1183530.9800 Y-417578.5700,
 X-1183545.1600 Y-417538.4200,
 X-1183541.6200 Y-417516.8300,
 X-1183527.8000 Y-417487.8800,
 X-1183521.1900 Y-417448.1100,

X-1183554.7700 Y-417396.2300,
X-1183562.6400 Y-417364.8700,
X-1183547.4800 Y-417285.3200,
X-1183542.6600 Y-417249.8300,
X-1183551.8900 Y-417201.1400,
X-1183554.9800 Y-417168.9600,
X-1183583.5700 Y-417095.8100,
X-1183582.9500 Y-417059.7500,
X-1183562.5900 Y-416986.0200,
X-1183597.9500 Y-416930.0700,
X-1183589.8200 Y-416875.5300,
X-1183591.0600 Y-416812.7100,
X-1183600.7500 Y-416755.8200,
X-1183601.5500 Y-416675.7300,
X-1183613.8700 Y-416626.7700,
X-1183611.7900 Y-416608.8900,
X-1183607.5100 Y-416572.2300,
X-1183587.8000 Y-416537.0800,
X-1183569.3100 Y-416513.5800,
X-1183540.4800 Y-416482.0900,
X-1183454.8000 Y-416368.2000,
X-1183420.7000 Y-416332.7100,
X-1183362.3800 Y-416238.4300,
X-1183398.2700 Y-416151.5500,
X-1183404.3500 Y-416114.3800,
X-1183412.3000 Y-416096.1500,

X-1183429.6100 Y-416042.3000,
X-1183441.6100 Y-416034.8600,
X-1183446.2200 Y-416011.3400,
X-1183450.8800 Y-415970.6900,
X-1183461.2100 Y-415952.8000,
X-1183463.9300 Y-415937.9900,
X-1183484.1100 Y-415917.3900,
X-1183500.7100 Y-415895.0600,
X-1183519.1300 Y-415857.3200,
X-1183521.5600 Y-415834.7100,
X-1183521.6000 Y-415822.5400,
X-1183532.8200 Y-415804.1700,
X-1183555.8600 Y-415787.0600,
X-1183562.0700 Y-415774.6300,
X-1183585.6500 Y-415753.9000,
X-1183637.9800 Y-415721.9600,
X-1183667.3900 Y-415707.2800,
X-1183694.0400 Y-415689.6600,
X-1183697.7300 Y-415675.3300,
X-1183717.2400 Y-415640.7500,
X-1183727.0400 Y-415620.7600,
X-1183734.7900 Y-415598.9400,
X-1183735.5600 Y-415587.0200,
X-1183756.1100 Y-415564.5600,
X-1183765.2500 Y-415550.1800,
X-1183784.9700 Y-415525.3300,

X-1183819.6200 Y-415486.7200,
X-1183852.4300 Y-415450.2000,
X-1183869.9900 Y-415426.9900,
X-1183882.1500 Y-415399.4100,
X-1183899.2900 Y-415390.8900,
X-1183920.5400 Y-415372.4600,
X-1183936.3900 Y-415347.1700,
X-1183940.9800 Y-415334.2400,
X-1183949.9600 Y-415322.3100,
X-1183969.7800 Y-415265.9700,
X-1183962.4900 Y-415220.8400,
X-1183955.7100 Y-415207.4700,
X-1183946.1700 Y-415193.8600,
X-1183953.5900 Y-415156.8800,
X-1183956.9100 Y-415134.8300,
X-1183955.3800 Y-415099.2200,
X-1183956.2600 Y-415086.2600,
X-1183946.7700 Y-415042.9000,
X-1183948.4900 Y-415037.5600,
X-1183962.8700 Y-415002.9600,
X-1183974.5200 Y-414963.1600,
X-1183993.7000 Y-414925.2800,
X-1184011.6300 Y-414882.3200,
X-1184007.0500 Y-414851.2500,
X-1184019.6200 Y-414785.9200,
X-1182261.5971 Y-417909.6525,